



Parkway

PLASTICS INC

PRICELIST

Effective April 15th 2021

BUY WHOLESALE PLASTIC JARS, CAPS & MORE AT PARKWAYJARS.COM!

Bottles



PET Bottles



Boston Round Bottles
Cosmo Round Bottles
Round Packer Bottles
Combo Cases
Vials & Pop-Top Tubes
Plaza Jars
Dispensing Caps
EZ-Grip Caps
... and More!



Glass Jars



NEW PRODUCTS ADDED REGULARLY! SHOP ONLINE, 24/7!

New! CRC & Non-CRC
Combo Cases - Jars with Caps
Packed Together in One Box!



Custom Colors Available!
Minimums may apply.

You can place your orders and sample requests online anytime, day or night, when and where it's convenient for you. Our secure shopping cart allows you to store shipping and billing information, track orders, view order history and current order status for fast follow-up and easy, no-hassle ordering. You can even store commonly purchased items in the "Wish List" section to make re-ordering virtually fool proof. Have questions or need something you don't see? Call us! We're always here to help! Mon - Fri, 9am-430pm EST. 1.800.0881.4996.

Table Of Contents

Regular Wall Jars	4-7
Thick Wall Jars	8-10
Round Bottom Thick Wall Jars	11
Frostique Thick Wall Jars.....	12
Taper Thick Wall Jars	12
Snap Lock Containers & Lids	13
Adjustable Jewelry Baskets	13
Jewelry Brushes	13
Double Wall Jars	14
Open Bottom Jars	15
PET Blow Molded Jars	16-17
HDPE Blow Molded Jars	18
PET Boston Round Bottles	19
PET Boston Round Squat Bottles	20
HDPE Boston Round Bottles	21
PET Cosmo Round Bottles	22
HDPE Cosmo Round Bottles	23
PET Modern Round Bottles	24
HDPE Modern Round Bottles	25
PET Cylinder Bottles	26
HDPE Cylinder Bottles	27
PET Metric Oblong Bottles	28
PET Round Packer Bottles	29-30
HDPE Round Packer Bottles	31-32
HDPE Rounder Packer Pharmaceutical Bottles	33-34
PET Square Packer Bottles	35
HDPE Square Packer Bottles	36
HDPE Oblong Packer Bottles	37
PET Indented Large Round Bottles	38
PET Plaza Jars	39
Glass Bottles	40-41
Glass Bottle Pumps & Caps	42
Glass Jars	43
Droppers	44
Vials & Caps	45
Pop Top Tubes	45
Cosmetic Dust Discs	46
Bulk Packed Liners	47
Caps	48-50
EZ Grip Caps	51
Child Resistant Caps	52-56
Disc Top Caps	57

Dispensing Caps	58-61
Dispensing Plugs	62
Shrinksleeves / Tamper Evident Bands	63-65
Scoops	66
Child Resistant Boxes	67
Non CRC Jar & Cap Combo Cases	68-72
Child Resistant Jar & Cap Combo Cases	73-75
Shipping Supplies	76
Printing Prices	77
Lepel Cap Sealing Systems	78
Custom Color Options	79-80

Regular Wall Jars

CT-400 Finish

Capacity Thread Size Outside H" x D"	Overflow Volume	Clear PS Clarified. PP White PP	Quantity	STOCK JAR PRICE PER THOUSAND			In Stock Polypro	
				Clear	Clarified	White		
				Polystyrene	Polypropylene	Polypropylene	Colorant	
1/4 oz 33mm Thread 1.148" x 1.158" *HDPE Available*	15 ml	2783 pcs 2783 pcs 2783 pcs	BOX-10M 10M-25M	98.57 92.66 *Email sales@parkwayjars.com for volume pricing!*	80.72 75.88 75.69	80.53 75.69	96.63 90.83	* * *
1/2 oz 33mm Thread 1.530" x 1.158" *HDPE Available*	19 ml	2024 pcs 2024 pcs 2024 pcs	BOX-10M 10M-25M	101.05 94.99 *Email sales@parkwayjars.com for volume pricing!*	89.53 84.16 84.58	89.98 84.58	107.98 101.50	* * *
7/8 oz 33mm Thread 1.978" x 1.158" *HDPE Available*	25 ml	1452 pcs 1452 pcs 1452 pcs	BOX-10M 10M-25M	114.63 107.75 *Email sales@parkwayjars.com for volume pricing!*	98.39 92.49 92.82	98.75 92.82	118.50 111.39	* * *
1 oz 38 mm Thread 2.150" x 1.362" *HDPE Available*	39 ml	950 pcs 950 pcs 950 pcs	BOX-10M 10M-25M	177.73 167.07 *Email sales@parkwayjars.com for volume pricing!*	152.05 142.93 143.25	152.40 143.25	182.88 171.91	* * *
1 1/2 oz 38 mm Thread 2.773" x 1.362" *HDPE Available*	54 ml	760 pcs 760 pcs 760 pcs	BOX-10M 10M-25M	187.12 175.89 *Email sales@parkwayjars.com for volume pricing!*	169.03 158.89 159.27	169.43 159.27	203.32 191.12	* * *
1/2 oz 43mm Thread 1.060" x 1.540" *HDPE Available*	25 ml	1485 pcs 1485 pcs 1485 pcs	BOX-10M 10M-25M	130.12 122.31 *Email sales@parkwayjars.com for volume pricing!*	108.46 101.95 101.83	108.33 101.83	129.99 122.19	* * *
1 oz 43mm Thread 1.566" x 1.540" *HDPE Available*	37 ml	980 pcs 980 pcs 980 pcs	BOX-10M 10M-25M	133.18 125.19 *Email sales@parkwayjars.com for volume pricing!*	115.27 108.35 109.03	115.98 109.03	139.18 130.83	* * *
2 oz 43mm Thread 2.706" x 1.540" *HDPE Available*	65 ml	560 pcs 560 pcs 560 pcs	BOX-10M 10M-25M	195.95 184.19 *Email sales@parkwayjars.com for volume pricing!*	178.11 167.42 167.74	178.44 167.74	214.13 201.28	* * *
2 oz 48mm Thread 2.379" x 1.756" *HDPE Available*	77 ml	585 pcs 585 pcs 585 pcs	BOX-10M 10M-25M	205.44 193.12 *Email sales@parkwayjars.com for volume pricing!*	184.67 173.59 173.36	184.43 173.36	221.32 208.04	* * *
1/2 oz 53mm Thread 0.803" x 1.953" *HDPE Available*	30 ml Prototype	1260 pcs 1260 pcs 1260 pcs	BOX-10M 10M-25M	144.03 135.39 *Email sales@parkwayjars.com for volume pricing!*	126.58 118.99 118.99	126.58 118.99	151.90 142.78	* * *
2 oz 53mm Thread 1.778" x 1.953" *HDPE Available*	71 ml	588 pcs 588 pcs 588 pcs	BOX-10M 10M-25M	170.38 160.16 *Email sales@parkwayjars.com for volume pricing!*	151.84 142.73 142.18	151.26 142.18	181.51 170.62	* * *
3 oz 53mm Thread 2.598" x 1.953" *HDPE Available*	100 ml	336 pcs 336 pcs 336 pcs	BOX-10M 10M-25M	197.46 185.61 *Email sales@parkwayjars.com for volume pricing!*	179.89 169.10 168.32	179.06 168.32	214.87 201.98	* * *
4 oz 53mm Thread 3.010" x 2.067" *HDPE Available*	124 ml	504 pcs 450 pcs 450 pcs	BOX-10M 10M-25M	374.85 356.11 *Email sales@parkwayjars.com for volume pricing!*	333.90 317.21 317.21	333.90 317.21	333.90 317.21	
5oz 53mm Thread 3.510" x 2.030" *HDPE Available*	150 ml	455 pcs 400 pcs 400 pcs	BOX-10M 10M-25M	316.31 300.49 *Email sales@parkwayjars.com for volume pricing!*	280.98 266.93 266.93	280.98 266.93	280.98 266.93	

Regular Wall Jars

CT-400 Finish

Capacity Thread Size Outside H" x D"	Overflow Volume	Clear PS Clarified. PP White PP	Quantity	STOCK JAR PRICE PER THOUSAND			In Stock Polypro Colorant	
				Clear Polystyrene	Clarified Polypropylene	White Polypropylene		
6oz 53mm Thread 4.309" x 2.067" *HDPE Available*	178 ml	520 pcs 520 pcs 520 pcs	BOX-10M 10M-25M	537.29 510.42 *Email sales@parkwayjars.com for volume pricing!*	489.13 464.67	489.13 464.67	489.13 464.67	
2oz 58mm Thread 1.890" x 2.123" *HDPE Available*	91 ml	324 pcs 324 pcs 324 pcs	BOX-10M 10M-25M	235.45 223.67 *Email sales@parkwayjars.com for volume pricing!*	204.91 194.66	204.91 194.66	204.91 192.62	* * *
3oz 58mm Thread 2.058" x 2.110" *HDPE Available*	99 ml	432 pcs 432 pcs 432 pcs	BOX-10M 10M-25M	217.00 203.98 *Email sales@parkwayjars.com for volume pricing!*	196.47 184.68	196.01 184.25	235.21 221.10	* * *
4 oz. 58mm Thread 2.730" x 2.110" *HDPE Available*	131 ml	280 pcs 280 pcs 280 pcs	BOX-10M 10M-25M	237.27 223.03 *Email sales@parkwayjars.com for volume pricing!*	199.77 187.78	199.73 187.75	239.68 225.30	* * *
6oz. 63mm Thread 3.172" x 2.347" *HDPE Available*	191 ml	180 pcs 504 pcs 504 pcs	BOX-10M 10M-25M	407.19 382.76 *Email sales@parkwayjars.com for volume pricing!*	348.27 327.38	348.38 327.48	418.06 392.97	* *
8 oz. 63mm Thread 4.182" x 2.347" *HDPE Available*	250 ml	180 pcs 378 pcs 378 pcs	BOX-10M 10M-25M	440.89 414.44 *Email sales@parkwayjars.com for volume pricing!*	392.23 368.70	392.39 368.85	470.87 442.62	* *
10 oz. 63mm Thread 5.140" x 2.347" *HDPE Available*	302 ml	120 pcs 315 pcs 315 pcs	BOX-10M 10M-25M	489.06 459.72 *Email sales@parkwayjars.com for volume pricing!*	439.43 413.06	439.61 413.23	527.53 495.88	* *
12 oz. 63mm Thread 6.115" x 2.347" *HDPE Available*	357 ml	120 pcs 252 pcs 252 pcs	BOX-10M 10M-25M	520.48 489.25 *Email sales@parkwayjars.com for volume pricing!*	448.61 421.69	448.46 421.55	538.15 505.86	* *
1 oz. 70mm Thread 0.946" x 2.622" *HDPE Available*	67 ml totype	630 pcs 1200 pcs 1200 pcs	BOX-10M 10M-25M	230.32 216.50 *Email sales@parkwayjars.com for volume pricing!*	190.58 179.15	190.93 179.47	229.12 215.37	* * *
2 oz. 70mm Thread 1.267" x 2.622" *HDPE & SAN Available*	90 ml	405 pcs 960 pcs 960 pcs	BOX-10M 10M-25M	239.91 225.52 *Email sales@parkwayjars.com for volume pricing!*	197.67 185.81	197.89 186.02	237.47 223.22	* * *
3 oz. 70mm Thread 1.767" x 2.622" *HDPE & SAN Available*	138 ml	315 pcs 672 pcs 672 pcs	BOX-10M 10M-25M	243.88 229.25 *Email sales@parkwayjars.com for volume pricing!*	204.83 192.54	204.04 191.80	244.85 230.16	* * *
4 oz. 70mm Thread 2.283" x 2.622" *HDPE & SAN Available*	170 ml	250 pcs 528 pcs 528 pcs	BOX-10M 10M-25M	246.64 231.84 *Email sales@parkwayjars.com for volume pricing!*	217.24 204.20	217.50 204.45	261.00 245.34	* * *
6 oz. 70mm Thread 2.727" x 2.622" *HDPE & SAN Available*	204 ml	200 pcs 432 pcs 432 pcs	BOX-10M 10M-25M	263.30 247.50 *Email sales@parkwayjars.com for volume pricing!*	236.06 221.90	236.76 222.55	284.11 267.06	* * *
8 oz. 70mm Thread 3.500" x 2.622" *HDPE Available*	257 ml	150 pcs 336 pcs 336 pcs	BOX-10M 10M-25M	339.04 318.70 *Email sales@parkwayjars.com for volume pricing!*	270.37 254.15	270.41 254.18	324.49 305.02	* * *

Regular Wall Jars

CT-400 Finish

Capacity Thread Size Outside H" x D"	Overflow Volume	Clear PS Clarified. PP White PP	Quantity	STOCK JAR PRICE PER THOUSAND			In Stock Polypro Colorant	
				Clear Polystyrene	Clarified Polypropylene	White Polypropylene		
3 oz. 83mm Thread 1.273" x 3.128" *HDPE Available*	130 ml	700 pcs 700 pcs 700 pcs	BOX-10M 10M-25M	N/A N/A *Email sales@parkwayjars.com for volume pricing!*	233.61 219.60	233.47 219.47	280.17 263.36	* * *
4 oz. 83mm Thread 1.723" x 3.128" *HDPE Available*	180 ml	525 pcs 525 pcs 525 pcs	BOX-10M 10M-25M	N/A N/A *Email sales@parkwayjars.com for volume pricing!*	261.69 245.99	261.35 245.67	313.62 294.80	* * *
6 oz. 83mm Thread 2.175" x 3.371" *HDPE Available*	230 ml	420 pcs 420 pcs 420 pcs	BOX-10M 10M-25M	N/A N/A *Email sales@parkwayjars.com for volume pricing!*	286.71 269.51	286.94 269.72	344.32 323.66	* * *
4 oz. 89mm Thread 1.496" x 3.371" *HDPE & SAN Available*	174 ml	224 pcs 510 pcs 510 pcs	BOX-10M 10M-25M	270.98 254.72 *Email sales@parkwayjars.com for volume pricing!*	243.29 228.69	243.30 228.71	291.96 274.45	* * *
6 oz. 89mm Thread 1.980" x 3.371" *HDPE & SAN Available*	255 ml	168 pcs 390 pcs 390 pcs	BOX-10M 10M-25M	345.07 324.37 *Email sales@parkwayjars.com for volume pricing!*	299.27 281.32	299.91 281.92	359.89 338.30	* * *
8 oz. 89mm Thread 2.480" x 3.371" *HDPE Available*	303 ml	140 pcs 300 pcs 300 pcs	BOX-10M 10M-25M	358.74 337.22 *Email sales@parkwayjars.com for volume pricing!*	294.27 276.61	294.86 277.17	353.83 332.60	* * *
12 oz. 89mm Thread 3.130" x 3.371" *HDPE & SAN Available*	400 ml	112 pcs 240 pcs 240 pcs	BOX-10M 10M-25M	405.22 380.91 *Email sales@parkwayjars.com for volume pricing!*	321.33 302.05	321.78 302.47	386.14 362.97	* * *
16 oz. 89mm Thread 4.100" x 3.371" *HDPE & SAN Available*	550 ml	84 pcs 180 pcs 180 pcs	BOX-10M 10M-25M	474.57 446.10 *Email sales@parkwayjars.com for volume pricing!*	387.29 364.05	387.44 364.19	464.93 437.03	* *
20 oz. 89mm Thread 5.110" x 3.371" *HDPE Available*	660 ml	56 pcs 150 pcs 150 pcs	BOX-10M 10M-25M	646.00 607.24 *Email sales@parkwayjars.com for volume pricing!*	537.45 505.20	537.86 505.58	645.43 606.70	* *
6 oz. 100mm Thread 1.498" x 3.803" *HDPE Available*	246 ml	N / A 408 pcs 408 pcs	BOX-10M 10M-25M	NOT AVAILABLE	400.72 376.67 parkwayjars.com for volume pricing!*	400.58 376.55	480.70 451.85	* *
8 oz. 100mm Thread 2.041" x 3.803" *HDPE Available*	321 ml	N / A 288 pcs 288 pcs	BOX-10M 10M-25M	NOT AVAILABLE	436.22 410.05 parkwayjars.com for volume pricing!*	436.43 410.24	523.72 492.29	* *
10 oz. 100mm Thread 2.561" x 3.803" *HDPE Available*	415 ml	N / A 240 pcs 240 pcs	BOX-10M 10M-25M	NOT AVAILABLE	453.97 426.73	453.85 426.62	544.62 511.94	* *
16 oz. 100mm Thread 3.118" x 3.803" *HDPE Available*	531 ml	N / A 192 pcs 192 pcs	BOX-10M 10M-25M	NOT AVAILABLE	436.75 410.55 N A T P P O N	436.60 410.40	523.92 492.48	* *
20 oz. 100mm Thread 4.118" x 3.803" *HDPE Available*	703 ml	N / A 144 pcs 144 pcs	BOX-10M 10M-25M	NOT AVAILABLE	469.89 441.70 N A T P P O N	469.35 441.18	563.21 529.42	* *

Regular Wall Jars

CT-400 Finish

Capacity Thread Size Outside H" x D"	Overflow Volume	Clear PS Clarified. PP White PP	Quantity	STOCK JAR PRICE PER THOUSAND			In Stock Polypro Colorant	
				Clear Polystyrene	Clarified Polypropylene	White Polypropylene		
26 oz. 100mm Thread 5.111" x 3.803" *HDPE Available*	859 ml	N / A 120 pcs 120 pcs	BOX-10M 10M-25M	NOT AVAILABLE	T 493.39 P 463.78 O	492.81 463.24	591.37 555.89	*
16 oz. 120mm Thread 2.350" x 4.584" *HDPE & SAN Available*	550 ml	75 pcs 165 pcs 165 pcs	BOX-10M 10M-25M	909.29 854.73	776.07 729.51	776.29 729.71	931.55 875.66	*
24 oz. 120mm Thread 3.195" x 4.584" *HDPE & SAN Available*	777 ml	60 pcs 120 pcs 120 pcs	BOX-10M 10M-25M	827.48 777.83	725.30 681.78	725.58 682.05	870.70 818.45	*
32 oz. 120mm Thread 4.050" x 4.584" *HDPE & SAN Available*	975 ml	45 pcs 90 pcs 90 pcs	BOX-10M 10M-25M	933.66 877.64	790.48 743.05	790.04 742.64	948.05 891.17	*
40 oz. 120mm Thread 5.070" x 4.584" *HDPE & SAN Available*	1250 ml	30 pcs 75 pcs 75 pcs	BOX-10M 10M-25M	1,033.30 971.30	865.35 813.43	865.16 813.25	1,038.20 975.90	*

1/4oz 33mm	Link:	https://parkwayjars.com/A0330025/	3oz 70mm	Link:	https://parkwayjars.com/A0700300/
1/2oz 33mm	Link:	https://parkwayjars.com/A0330050/	4oz 70mm	Link:	https://parkwayjars.com/A0700400/
7/8oz 33mm	Link:	https://parkwayjars.com/A0330087/	6oz 70mm	Link:	https://parkwayjars.com/A0700600/
1oz 38mm	Link:	https://parkwayjars.com/A0380100/	8oz 70mm	Link:	https://parkwayjars.com/A0700800/
1.5oz 38mm	Link:	https://parkwayjars.com/A0380150/	3oz 83mm	Link:	https://parkwayjars.com/A0830300/
1/2oz 43mm	Link:	https://parkwayjars.com/A0430050/	4oz 83mm	Link:	https://parkwayjars.com/A0830400/
1oz 43mm	Link:	https://parkwayjars.com/A0430100/	6oz 83mm	Link:	https://parkwayjars.com/A0830600/
2oz 43mm	Link:	https://parkwayjars.com/A0430200/	4oz 89mm	Link:	https://parkwayjars.com/A0890400/
2oz 48mm	Link:	https://parkwayjars.com/A0480200/	6oz 89mm	Link:	https://parkwayjars.com/A0890600/
1/2oz 53mm	Link:	https://parkwayjars.com/A0530050/	8oz 89mm	Link:	https://parkwayjars.com/A0890800/
2oz 53mm	Link:	https://parkwayjars.com/A0530200/	12oz 89mm	Link:	https://parkwayjars.com/A0891200/
3oz 53mm	Link:	https://parkwayjars.com/A0530300/	16oz 89mm	Link:	https://parkwayjars.com/A0891600/
4oz 53mm	Link:	https://parkwayjars.com/PA0530400/	20oz 89mm	Link:	https://parkwayjars.com/A0892000/
5oz 53mm	Link:	https://parkwayjars.com/PA0530500/	6oz 100mm	Link:	https://parkwayjars.com/A1000600/
6oz 53mm	Link:	https://parkwayjars.com/PA0530600/	8oz 100mm	Link:	https://parkwayjars.com/A1000800/
2oz 58mm	Link:	https://parkwayjars.com/PA0580200/	10oz 100mm	Link:	https://parkwayjars.com/A1001000/
3oz 58mm	Link:	https://parkwayjars.com/A0580300/	16oz 100mm	Link:	https://parkwayjars.com/A1001600/
4oz 58mm	Link:	https://parkwayjars.com/A0580400/	20oz 100mm	Link:	https://parkwayjars.com/A1002000/
6oz 63mm	Link:	https://parkwayjars.com/A0630600/	26oz 100mm	Link:	https://parkwayjars.com/A1002600/
8oz 63mm	Link:	https://parkwayjars.com/A0630800/	16oz 120mm	Link:	https://parkwayjars.com/A1201600/
10oz 63mm	Link:	https://parkwayjars.com/A0631000/	24oz 120mm	Link:	https://parkwayjars.com/A1202400/
12oz 63mm	Link:	https://parkwayjars.com/A0631200/	32oz 120mm	Link:	https://parkwayjars.com/A1203200/
1oz 70mm	Link:	https://parkwayjars.com/A0700100/	40oz 120mm	Link:	https://parkwayjars.com/A1204000/
2oz 70mm	Link:	https://parkwayjars.com/A0700200/			

PPI is NOT Responsible for Product Compatibility or Merchantability. Make sure you do your own product testing.
All orders are firm once acknowledged or submitted online. Prices, specifications and pack per case are subject to change without notice. All orders are subject to our Full Terms & Conditions found on our website.

All prices are based on our standard materials, drawings, scheduling, packaging, and PPI QC Procedures.

Special colors, materials, scheduling, packaging, inspection, QC Requirements are available by quotation.

Orders under \$250 have a \$50 Small Order Fee, Orders under \$500 have a \$25 Small Order Fee. This is in addition to the 5% handling fee that is imposed on all prepaid/credit card orders. FOB Factory or Warehouse Origin unless otherwise noted.

Customer is Responsible for all freight Costs. Prices Do Not Include Freight Costs Or Damage In Transit.

*MOQs and leadtimes may vary, setup fees may apply.

Not responsible for typographical errors!

Thick Wall Jars

CT-400 Finish

Capacity Thread Size Outside H" x D"	Overflow Volume	Clear PS Clarified. PP White PP	Quantity	STOCK JAR PRICE PER THOUSAND			In Stock Polypro Colorant
				Clear Polystyrene	Clarified Polypropylene	White Polypropylene	
1/8 oz. 33mm Thread 970" x 1.171" *HDPE Available*	10 ml	1300 pcs 1300 pcs 1300 pcs	BOX-10M 10M-25M	231.59 220.01 *Email sales@parkwayjars.com for volume pricing!*	190.80 181.26 181.26	190.80 181.26 181.26	190.80 181.26 *
1/4 oz. 33mm Thread 1.150" x 1.158" *HDPE Available*	15 ml	1890 pcs 1890 pcs 1890 pcs	BOX-10M 10M-25M	151.03 141.97 *Email sales@parkwayjars.com for volume pricing!*	128.21 120.51 120.51	128.21 120.51 120.51	153.85 144.62 *
1/2 oz. 43mm Thread 1.100" x 1.540" *HDPE Available*	25 ml	1232 pcs 1232 pcs 1232 pcs	BOX-10M 10M-25M	214.93 202.03 *Email sales@parkwayjars.com for volume pricing!*	188.34 177.04 177.04	188.32 177.02 177.02	225.99 212.43 *
1 oz. 43mm Thread 1.586" x 1.540" *HDPE & SAN Available*	36 ml	784 pcs 784 pcs 784 pcs	BOX-10M 10M-25M	231.78 217.87 *Email sales@parkwayjars.com for volume pricing!*	201.10 189.04 189.05	201.11 189.05 189.05	241.34 226.85 *
2 oz. 43mm Thread 2.612" x 1.540" *HDPE & SAN Available*	65 ml	560 pcs 560 pcs 560 pcs	BOX-10M 10M-25M	391.90 368.39 *Email sales@parkwayjars.com for volume pricing!*	326.80 307.19 307.16	326.77 307.16 307.16	392.12 368.59 *
1/2 oz. 53mm Thread 0.754" x 1.953" *HDPE Available*	27 ml	1232 pcs 1232 pcs 1152 pcs	BOX-10M 10M-25M	237.27 223.03 *Email sales@parkwayjars.com for volume pricing!*	204.21 191.95 191.96	204.21 191.96 191.96	245.05 230.35 *
2 oz. 53mm Thread 1.781" x 1.953" *HDPE & SAN Available*	71 ml	504 pcs 504 pcs 504 pcs	BOX-10M 10M-25M	324.46 304.99 *Email sales@parkwayjars.com for volume pricing!*	241.40 226.91 226.91	241.65 227.15 227.15	289.98 272.58 *
3 oz. 53mm Thread 2.507" x 1.953" *HDPE & SAN Available*	100 ml	336 pcs 336 pcs 336 pcs	BOX-10M 10M-25M	406.77 382.36 *Email sales@parkwayjars.com for volume pricing!*	351.05 329.98 329.98	351.10 330.03 330.03	421.32 396.04 *
2 oz. 58mm Thread Extra Thick Wall 2.060" x 2.304" *HDPE Available*	70 ml thick Wall	N / A 420 pcs 420 pcs	BOX-10M 10M-25M	N/A N/A	346.32 325.54	346.32 325.54	415.59 390.65 *
2 oz. 58mm Thread 1.882" x 2.313" *HDPE Available*	94 ml thick Wall	240 pcs 288 pcs 288 pcs	BOX-10M 10M-25M	479.67 455.69	310.08 294.58	310.08 294.58	372.10 349.77 *
3 oz. 58mm Thread SPI Mod Buttress 2.064" x 2.110" *HDPE & SAN Available*	99 ml	396 pcs 396 pcs 396 pcs	BOX-10M 10M-25M	398.26 374.36 *Email sales@parkwayjars.com for volume pricing!*	350.14 329.13 329.13	350.14 329.13 329.13	420.17 394.96 *
4 oz. 58mm Thread 2.632" x 2.110" *HDPE Available*	131 ml	280 pcs 280 pcs 280 pcs	BOX-10M 10M-25M	545.72 512.98 *Email sales@parkwayjars.com for volume pricing!*	442.29 415.75 415.75	442.27 415.73 415.73	530.73 498.88 *
6 oz. 63mm Thread 3.057" x 2.347" *HDPE Available*	191 ml	180 pcs 504 pcs 504 pcs	BOX-10M 10M-25M	814.38 765.52 *Email sales@parkwayjars.com for volume pricing!*	647.16 608.33 608.33	647.15 608.32 608.32	776.58 729.99 *
8 oz. 63mm Thread 4.054" x 2.347" *HDPE Available*	250 ml	180 pcs 378 pcs 378 pcs	BOX-10M 10M-25M	881.78 828.87 *Email sales@parkwayjars.com for volume pricing!*	754.99 709.69 709.69	754.96 709.66 709.66	905.95 851.59 *
10 oz. 63mm Thread 5.162" x 2.347" *HDPE Available*	302 ml	120 pcs 120 pcs 120 pcs	BOX-10M 10M-25M	940.50 884.07 *Email sales@parkwayjars.com for volume pricing!*	835.12 785.02 785.02	835.26 785.14 785.14	1,002.31 942.17 *
1 oz. 70mm Thread 0.907" x 2.622" *HDPE & SAN Available*	60 ml	560 pcs 560 pcs 560 pcs	BOX-10M 10M-25M	316.96 297.95 *Email sales@parkwayjars.com for volume pricing!*	285.11 268.00 268.00	285.14 268.03 268.03	342.17 321.64 *

Thick Wall Jars

CT-400 Finish

Capacity Thread Size Outside H" x D"	Overflow Volume	Clear PS Clarified. PP White PP	Quantity	STOCK JAR PRICE PER THOUSAND			In Stock Polypro Colorant
				Clear Polystyrene	Clarified Polypropylene	White Polypropylene	
2 oz. 70mm Thread 1.280" x 2.622" *HDPE & SAN Available*	89 ml	360 pcs 360 pcs 360 pcs	BOX-10M 10M-25M	411.49 386.80 *Email sales@parkwayjars.com for volume pricing!*	353.97 332.73	353.74 332.52	424.49 399.02 *
3 oz. 70mm Thread 1.730" x 2.622" *HDPE & SAN Available*	129 ml	280 pcs 280 pcs 280 pcs	BOX-10M 10M-25M	457.59 430.14 *Email sales@parkwayjars.com for volume pricing!*	407.79 383.32	407.79 383.32	489.35 459.99 *
4 oz. 70mm Thread 2.292" x 2.622" *HDPE & SAN Available*	167 ml	200 pcs 200 pcs 200 pcs	BOX-10M 10M-25M	559.82 526.23 *Email sales@parkwayjars.com for volume pricing!*	458.07 430.59	458.20 430.71	549.84 516.85 *
6 oz. 70mm Thread 2.710" x 2.622" *HDPE & SAN Available*	190 ml	160 pcs 160 pcs 160 pcs	BOX-10M 10M-25M	609.28 572.72 *Email sales@parkwayjars.com for volume pricing!*	495.27 465.55	495.27 465.55	594.32 558.66 *
8 oz. 70mm Thread 3.526" x 2.798" *HDPE Available*	275 ml	120 pcs 120 pcs 120 pcs	BOX-10M 10M-25M	747.33 702.49 *Email sales@parkwayjars.com for volume pricing!*	689.28 647.92	689.28 647.92	827.14 777.51 *
3 oz. 83mm Thread 1.311" x 3.128" *HDPE Available*	130 ml	252 pcs 252 pcs 252 pcs	BOX-10M 10M-25M	N/A N/A *Email sales@parkwayjars.com for volume pricing!*	411.61 386.91	412.22 387.49	494.66 464.98 *
4 oz. 83mm Thread 1.753" x 3.138" *HDPE & SAN Available*	180 ml	196 pcs 196 pcs 196 pcs	BOX-10M 10M-25M	N/A N/A *Email sales@parkwayjars.com for volume pricing!*	473.69 445.27	473.45 445.04	568.14 534.05 *
6 oz. 83mm Thread 2.205" x 3.138" *HDPE & SAN Available*	230 ml	140 pcs 140 pcs 140 pcs	BOX-10M 10M-25M	N/A N/A *Email sales@parkwayjars.com for volume pricing!*	543.14 510.55	543.24 510.65	651.89 612.78 *
4 oz. 89mm Thread 1.505" x 3.371" *HDPE & SAN Available*	186 ml	216 pcs 216 pcs 216 pcs	BOX-10M 10M-25M	661.32 621.64 *Email sales@parkwayjars.com for volume pricing!*	599.00 563.06	599.00 563.06	718.80 675.67 *
6 oz. 89mm Thread 1.990" x 3.371" *HDPE & SAN Available*	250 ml	162 pcs 162 pcs 162 pcs	BOX-10M 10M-25M	691.01 649.55 *Email sales@parkwayjars.com for volume pricing!*	636.49 598.30	636.53 598.34	763.84 718.01 *
8 oz. 89mm Thread 2.476" x 3.371" *HDPE & SAN Available*	325 ml	120 pcs 135 pcs 135 pcs	BOX-10M 10M-25M	795.40 747.68 *Email sales@parkwayjars.com for volume pricing!*	699.49 657.52	699.29 657.34	839.15 788.80 *
12 oz. 89mm Thread 3.125" x 3.371" *HDPE & SAN Available*	400 ml	100 pcs 112 pcs 112 pcs	BOX-10M 10M-25M	970.35 912.13 *Email sales@parkwayjars.com for volume pricing!*	780.31 733.49	780.34 733.52	936.41 880.22 *
16 oz. 89mm Thread 4.116" x 3.371" *HDPE & SAN Available*	536 ml	84 pcs 84 pcs 84 pcs	BOX-10M 10M-25M	1,036.03 973.87 *Email sales@parkwayjars.com for volume pricing!*	899.22 845.27	899.93 845.93	1,079.92 1015.12 *
6 oz. 100mm Thread 1.523" x 3.803" *HDPE Available*	240 ml	N / A 168 pcs 168 pcs	BOX-10M 10M-25M	N/A N/A *Email sales@parkwayjars.com for volume pricing!*	740.99 696.53	740.86 696.41	889.03 835.69 *
8 oz. 100mm Thread 2.046" x 3.803" *HDPE Available*	321 ml	N / A 126 pcs 126 pcs	BOX-10M 10M-25M	N/A N/A *Email sales@parkwayjars.com for volume pricing!*	799.30 751.34	799.33 751.37	959.20 901.65 *

Thick Wall Jars

CT-400 Finish

Capacity Thread Size Outside H" x D"	Overflow Volume	Clear PS Clarified. PP White PP	Quantity	STOCK JAR PRICE PER THOUSAND			In Stock Polypro Colorant	
				Clear Polystyrene	Clarified Polypropylene	White Polypropylene		
10 oz 100mm Thread 2.590" x 3.803" *HDPE Available*	415 ml	N / A 105 pcs 105 pcs	BOX-10M 10M-25M	N/A N/A	852.41 801.27	852.41 801.27	1,022.89 961.52	* *
*Email sales@parkwayjars.com for volume pricing!								
16 oz 120mm Thread 2.397" x 4.584" *HDPE & SAN Available*	570 ml	75 pcs 75 pcs 75 pcs	BOX-10M 10M-25M	1,646.38 1547.60	1,493.23 1403.64	1,473.68 1385.26	1,768.42 1662.31	* *
*Email sales@parkwayjars.com for volume pricing!								

1/8oz 33mm	Link:	https://parkwayjars.com/PB0330012/	3oz 70mm	Link:	https://parkwayjars.com/B0700300/
1/4oz 33mm	Link:	https://parkwayjars.com/B0330025/	4oz 70mm	Link:	https://parkwayjars.com/B0700400/
1/2oz 43mm	Link:	https://parkwayjars.com/B0430050/	6oz 70mm	Link:	https://parkwayjars.com/B0700600/
1oz 43mm	Link:	https://parkwayjars.com/B0430100/	8oz 70mm	Link:	https://parkwayjars.com/B0700800/
2oz 43mm	Link:	https://parkwayjars.com/B0430200/	3oz 83mm	Link:	https://parkwayjars.com/B0830300/
1/2oz 53mm	Link:	https://parkwayjars.com/B0530050/	4oz 83mm	Link:	https://parkwayjars.com/B0830400/
2oz 53mm	Link:	https://parkwayjars.com/B0530200/	6oz 83mm	Link:	https://parkwayjars.com/B0830600/
3oz 53mm	Link:	https://parkwayjars.com/B0530300/	4oz 89mm	Link:	https://parkwayjars.com/B0890400/
2oz 58mm Thick Wall	Link:	https://parkwayjars.com/B0580200/	6oz 89mm	Link:	https://parkwayjars.com/B0890600/
2oz 58mm E Thick Wall	Link:	https://parkwayjars.com/B0580200/	8oz 89mm	Link:	https://parkwayjars.com/B0890800/
3oz 58mm	Link:	https://parkwayjars.com/B0580300/	12oz 89mm	Link:	https://parkwayjars.com/B0891200/
4oz 58mm	Link:	https://parkwayjars.com/B0580400/	16oz 89mm	Link:	https://parkwayjars.com/B0891600/
6oz 63mm	Link:	https://parkwayjars.com/B0630600/	6oz 100mm	Link:	https://parkwayjars.com/B1000600/
8oz 63mm	Link:	https://parkwayjars.com/B0630800/	8oz 100mm	Link:	https://parkwayjars.com/B1000800/
10oz 63mm	Link:	https://parkwayjars.com/B0631000/	10oz 100mm	Link:	https://parkwayjars.com/B1001000/
1oz 70mm	Link:	https://parkwayjars.com/B0700100/	16oz 120mm	Link:	https://parkwayjars.com/B1201600/
2oz 70mm	Link:	https://parkwayjars.com/B0700200/			



Regular Wall

Vs.



Thick Wall

PPI is NOT Responsible for Product Compatibility or Merchantability. Make sure you do your own product testing.
All orders are firm once acknowledged or submitted online. Prices, specifications and pack per case are subject to change without notice. All orders are subject to our Full Terms & Conditions found on our website.

All prices are based on our standard materials, drawings, scheduling, packaging, and PPI QC Procedures.
 Special colors, materials, scheduling, packaging, inspection, QC Requirements are available by quotation
 Orders under \$250 have a \$50 Small Order Fee, Orders under \$500 have a \$25 Small Order Fee. This is in addition to the 5% handling fee that is imposed on all prepaid/credit card orders. FOB Factory or Warehouse Origin unless otherwise noted
 Customer is Responsible for all freight Costs. Prices Do Not Include Freight Costs Or Damage In Transit.

*MOQs and leadtimes may vary, setup fees may apply.

Not responsible for typographical errors!

Round Bottom Thick Wall Jars

CT-400 Finish

Capacity Thread Size Outside H" x D"	Overflow Volume	Clear PS Clarified. PP White PP	Quantity	STOCK JAR PRICE PER THOUSAND			In Stock Polypro Colorant	
				Clear	Clarified	White		
				Polystyrene	Polypropylene	Polypropylene		
NOTE - These jars are not stocked - Average leadtime 4-6 weeks - Call (732)752-3636 for Actual								
2 oz. 53mm Thread 1.774" x 1.953"	71 ml	504 pcs 504 pcs 504 pcs	BOX-10M 10M-25M	324.46 304.99 *Email sales@parkwayjars.com for volume pricing!	241.40 226.91	241.65 227.15	324.78 305.29	*
NOTE - These jars are not stocked - Average leadtime 4-6 weeks - Call (732)752-3636 for Actual								
3 oz. 58mm Thread SPI Mod Buttress 2.042" x 2.110"	105 ml	396 pcs 396 pcs 396 pcs	BOX-10M 10M-25M	370.47 348.24 *Email sales@parkwayjars.com for volume pricing!	350.14 329.13	350.14 329.13	470.59 442.35	*
NOTE - These jars are not stocked - Average leadtime 4-6 weeks - Call (732)752-3636 for Actual								
1 oz. 70mm Thread 0.901" x 2.622"	60 ml	560 pcs 560 pcs 560 pcs	BOX-10M 10M-25M	294.85 277.16 *Email sales@parkwayjars.com for volume pricing!	285.11 268.00	285.14 268.03	383.23 360.23	*
NOTE - These jars are not stocked - Average leadtime 4-6 weeks - Call (732)752-3636 for Actual								
2 oz. 70mm Thread 1.278" x 2.622"	93 ml	360 pcs 360 pcs 360 pcs	BOX-10M 10M-25M	411.49 386.80 *Email sales@parkwayjars.com for volume pricing!	353.97 332.73	353.74 332.52	475.43 446.90	*
NOTE - These jars are not stocked - Average leadtime 4-6 weeks - Call (732)752-3636 for Actual								
3 oz. 70mm Thread 1.727" x 2.622"	131 ml	280 pcs 280 pcs 280 pcs	BOX-10M 10M-25M	431.69 405.79 *Email sales@parkwayjars.com for volume pricing!	407.79 383.32	407.79 383.32	548.07 515.19	*
NOTE - These jars are not stocked - Average leadtime 4-6 weeks - Call (732)752-3636 for Actual								
4 oz. 70mm Thread 2.280" x 2.622"	174 ml	200 pcs 200 pcs 200 pcs	BOX-10M 10M-25M	559.82 526.23 *Email sales@parkwayjars.com for volume pricing!	458.07 430.59	458.20 430.71	615.83 578.88	*
NOTE - These jars are not stocked - Average leadtime 4-6 weeks - Call (732)752-3636 for Actual								
6 oz. 70mm Thread 2.710" x 2.622"	200 ml	160 pcs 160 pcs 160 pcs	BOX-10M 10M-25M	609.28 572.72 *Email sales@parkwayjars.com for volume pricing!	495.27 465.55	495.27 465.55	665.64 625.70	*
NOTE - These jars are not stocked - Average leadtime 4-6 weeks - Call (732)752-3636 for Actual								
4 oz 89mm Thread 1.505" x 3.371"	186 ml	216 pcs 216 pcs 216 pcs	BOX-10M 10M-25M	661.32 621.64 *Email sales@parkwayjars.com for volume pricing!	599.00 563.06	599.00 563.06	805.06 756.76	*
NOTE - These jars are not stocked - Average leadtime 4-6 weeks - Call (732)752-3636 for Actual								
6 oz 89mm Thread 1.990" x 3.371"	254 ml	162 pcs 162 pcs 162 pcs	BOX-10M 10M-25M	691.01 649.55 *Email sales@parkwayjars.com for volume pricing!	636.49 598.30	636.53 598.34	855.50 804.17	*
NOTE - These jars are not stocked - Average leadtime 4-6 weeks - Call (732)752-3636 for Actual								
8 oz 89mm Thread 2.486" x 3.371"	315 ml	120 pcs 135 pcs 135 pcs	BOX-10M 10M-25M	795.40 747.68 *Email sales@parkwayjars.com for volume pricing!	699.49 657.52	699.29 657.34	939.85 883.46	*
NOTE - These jars are not stocked - Average leadtime 4-6 weeks - Call (732)752-3636 for Actual								
12 oz 89 mm Thread 3.125" x 3.371" **Not Available Yet**	400 ml	100 pcs 112 pcs 112 pcs	BOX-10M 10M-25M	970.35 912.13 *Email sales@parkwayjars.com for volume pricing!	780.31 733.49	780.34 733.52	1,048.78 985.85	*
NOTE - These jars are not stocked - Average leadtime 4-6 weeks - Call (732)752-3636 for Actual								
16 oz 120 mm Thread 2.366" x 4.584"	554 ml	75 pcs 75 pcs 75 pcs	BOX-10M 10M-25M	1,646.38 1547.60 *Email sales@parkwayjars.com for volume pricing!	1493.23 1403.64	1,473.68 1385.26	1,980.63 1861.79	*

Frostique Thick Wall Jars

CT-400 Finish

Capacity Thread Size Outside H" x D"	Overflow Volume	Clear PS Clarified. PP White PP	Quantity	STOCK JAR PRICE PER THOUSAND			In Stock Polypro Colorant	
				Clear Polystyrene	Clarified Polypropylene	White Polypropylene		
2 oz. 53mm Thread 1.781" x 1.953"	71 ml	504 pcs.	BOX-10M 10M-25M	NOT AVAILABLE	241.40 226.91	NOT AVAILABLE	289.68 272.30	* *
4 oz. 70mm Thread 2.292" x 2.622"	167 ml	200 pcs.	BOX-10M 10M-25M	NOT AVAILABLE	458.07 430.59	NOT AVAILABLE	549.69 516.71	* *

Taper Thick Wall Jars

CT-400 Finish

Capacity Thread Size Outside H" x D"	Overflow Volume	Clear PS Clarified. PP White PP	Quantity	STOCK JAR PRICE PER THOUSAND			In Stock Polypro Colorant	
				Clear Polystyrene	Clarified Polypropylene	White Polypropylene		
1 oz. 43mm Thread 1.584" x 1.540"	37 ml	784 pcs 784 pcs 784 pcs	BOX-10M 10M-25M	225.03 211.53	201.10 189.04	201.11 189.05	241.34 226.85	* *
4 oz. 63mm Thread 2.570" x 2.347"	140 ml	275 pcs 275 pcs 275 pcs	BOX-10M 10M-25M	528.13 496.44	483.50 454.49	483.50 454.49	580.20 545.39	* *

2oz 53mm Round Bottom	Link: https://parkwayjars.com/B0530200/	6oz 89mm Round Bottom	Link: https://parkwayjars.com/B0890600/
3oz 58mm Round Bottom	Link: https://parkwayjars.com/B0580300/	8oz 89mm Round Bottom	Link: https://parkwayjars.com/B0890800/
1oz 70mm Round Bottom	Link: https://parkwayjars.com/B0700100/	12oz 89mm Round Bottom	Link: https://parkwayjars.com/B0891200/
2oz 70mm Round Bottom	Link: https://parkwayjars.com/B0700200/	16oz 120mm Round Bottom	Link: https://parkwayjars.com/B1201600/
3oz 70mm Round Bottom	Link: https://parkwayjars.com/B0700300/	2oz 53mm Frostique	Link: https://parkwayjars.com/B0530200/
4oz 70mm Round Bottom	Link: https://parkwayjars.com/B0700400/	4oz 70mm Frostique	Link: https://parkwayjars.com/B0700400/
6oz 70mm Round Bottom	Link: https://parkwayjars.com/B0700600/	1oz 43mm Taper	Link: https://parkwayjars.com/B0430100/
4oz 89mm Round Bottom	Link: https://parkwayjars.com/B0890400/	4oz 63mm Taper	Link: https://parkwayjars.com/B0630400/



**Regular Wall
Vs.
Thick Wall**

**Taper Wall
Vs.
Straight Bottom**

**Round Bottom
Vs.
Straight Bottom**

PPI is NOT Responsible for Product Compatibility or Merchantability. Make sure you do your own product testing.
All orders are firm once acknowledged or submitted online. Prices, specifications and pack per case are subject to change without notice. All orders are subject to our Full Terms & Conditions found on our website.

All prices are based on our standard materials, drawings, scheduling, packaging, and PPI QC Procedures.
 Special colors, materials, scheduling, packaging, inspection, QC Requirements are available by quotation.

Orders under \$250 have a \$50 Small Order Fee, Orders under \$500 have a \$25 Small Order Fee. This is in addition to the 5% handling fee that is imposed on all prepaid/credit card orders. FOB Factory or Warehouse Origin unless otherwise noted.

Customer is Responsible for all freight Costs. Prices Do Not Include Freight Costs Or Damage In Transit.

*MOQs and leadtimes may vary, setup fees may apply.

Not responsible for typographical errors!

Snap Lock Containers and Lids (Stock Colors Available w/ Quote)

Capacity Inside D x H	Overflow Volume	Clear PS Clarified. PP White PP	Quantity	STOCK JAR PRICE PER THOUSAND		
				Clear Polystyrene	Clarified Polypropylene	White Polypropylene
10 oz. 100mm CONTAINER 1.904" x 4.127"	340 ml	108 pcs 260 pcs 260 pcs	BOX-10M 10M-25M	561.67 527.97	461.30 433.62	461.30 433.62
16 oz. 120mm CONTAINER 2.147" x 4.664"	480 ml	90 pcs 180 pcs 180 pcs	BOX-10M 10M-25M	622.27 584.93	531.14 499.27	531.14 499.27
10 oz. 100mm LID 0.312" x 4.206"	N/A	N/A pcs 260 pcs 260 pcs	BOX-10M 10M-25M	NOT AVAILABLE	263.34 247.54	263.34 247.54
16 oz. 120mm LID 0.310" x 4.730"	N/A	N/A pcs 180 pcs 180 pcs	BOX-10M 10M-25M	NOT AVAILABLE	275.31 258.79	275.31 258.79

10oz 100mm Jar	Link:	https://parkwayjars.com/snap-lock-100mm-10oz/
16oz 120mm Jar	Link:	https://parkwayjars.com/snap-lock-120mm-16oz/
100mm Lid	Link:	https://parkwayjars.com/snap-lock-100mm/
120mm Lid	Link:	https://parkwayjars.com/snap-lock-120mm/

Adjustable Jewelry Baskets

*Our Standard 8oz Jewelry Baskets can also be easily be adapted to fit our 4oz 70mm and 6oz 70mm Jars.

Item Description	Pcs/ Box	Boxes/ Pallet	Quantity	Natural Polypro
4 oz. 70mm* Jewelry Basket 3.062" x 2.375"	600 Pcs/Box	30 Boxes / Pallet	BOX-10M 10M-25M	188.71 177.38
6 oz. 70mm* Jewelry Basket 3.062" x 2.375"	600 Pcs/Box	30 Boxes / Pallet	BOX-10M 10M-25M	188.71 177.38
8 oz. 70mm Jewelry Basket 3.062" x 2.375"	600 Pcs/Box	30 Boxes / Pallet	BOX-10M 10M-25M	188.71 177.38

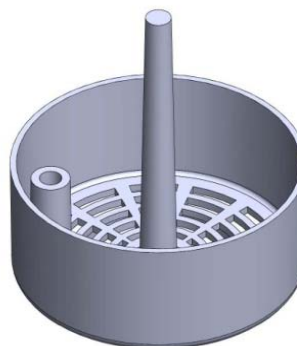
**Jewelry Brushes**

Item Description	Pcs/ Box	Boxes/ Pallet	Quantity	STOCK PRICE PER THOUSAND	
				Specify White or Natural Polypro w/ Black Bristles	
4oz 70mm Jewelry Brushes 4-6 Week Leadtime	6,000 Pcs/Box	N/A Boxes/Pallet	BOX-10M 10M-25M	330.61 310.77	

4oz 70mm	Link:	https://parkwayjars.com/products/jewelry-basket-70mm-4oz.html
6oz 70mm	Link:	https://parkwayjars.com/products/jewelry-basket-70mm-6oz.html
8oz 70mm	Link:	https://parkwayjars.com/products/jewelry-basket-70mm-8oz.html
Jewelry Brush	Link:	https://parkwayjars.com/X-01-0646-0/

PPI is NOT Responsible for Product Compatibility or Merchantability. Make sure you do your own product testing.
All orders are firm once acknowledged or submitted online. Prices, specifications and pack per case are subject to change without notice. All orders are subject to our Full Terms & Conditions found on our website.

All prices are based on our standard materials, drawings, scheduling, packaging, and PPI QC Procedures.

Special colors, materials, scheduling, packaging, inspection, QC Requirements are available by quotation.

Orders under \$250 have a \$50 Small Order Fee, Orders under \$500 have a \$25 Small Order Fee. This is in addition to the 5% handling fee that is imposed on all prepaid/credit card orders. FOB Factory or Warehouse Origin unless otherwise noted.

Customer is Responsible for all freight Costs. Prices Do Not Include Freight Costs Or Damage In Transit.

*MOQs and leadtimes may vary, setup fees may apply.

Not responsible for typographical errors!

Double Wall Jars - Stock Colors Vary

CT-400 Finish

Capacity Outside H x D	Overflow Volume	Pcs/ Box	Boxes/ Pallet	Quantity	STOCK JAR PRICE PER THOUSAND							
					Straight-Based				Round-Based			
					White	Black	Natural	Frosted	White	Black	Natural	Frosted
1/4 oz. 33mm Thread 1.010" x 1.380" 1 Case Minimum	10.20 ml	W, B, N 1675 pcs Frosted N/A	42 Boxes/Pallet N/A	BOX-10M 10M-25M	108.05 101.56	108.05 101.56	NOT AVAILABLE	NOT AVAILABLE	NOT AVAILABLE	NOT AVAILABLE	NOT AVAILABLE	NOT AVAILABLE
1/2 oz. 48mm Thread 1.274" x 1.980" 1 Case Minimum	23 ml	W, B, N 910 pcs Frosted 910 pcs	30 Boxes/Pallet 30 Boxes/Pallet	BOX-10M 10M-25M	174.02 163.58	NOT AVAILABLE	NOT AVAILABLE	186.21 175.04	174.02 163.58	174.02 163.58	NOT AVAILABLE	186.21 175.04
1 oz. 53mm Thread 1.588" x 2.177" 1 Case Minimum	54 ml	W, B, N 576 pcs Frosted 576 pcs	30 Boxes/Pallet 30 Boxes/Pallet	BOX-10M 10M-25M	190.94 179.48	NOT AVAILABLE	NOT AVAILABLE	204.31 192.05	190.94 179.48	190.94 179.48	NOT AVAILABLE	204.31 192.05
2 oz. 58mm Thread 1.925" x 2.360" 1 Case Minimum	73 ml	W, B, N 660 pcs Frosted 420 pcs	20 Boxes/Pallet 30 Boxes/Pallet	BOX-10M 10M-25M	244.20 229.55	244.20 229.55	244.20 229.55	225.21 211.70	244.20 229.55	244.20 229.55	244.20 229.55	225.21 211.70
2 oz. 70 mm Thread 1.462" x 2.890" 1 Case Minimum	75 ml	W, B, N 360 pcs Frosted N/A	30 Boxes/Pallet N/A	BOX-10M 10M-25M	241.33 226.85	NOT AVAILABLE	NOT AVAILABLE	NOT AVAILABLE	241.33 226.85	NOT AVAILABLE	NOT AVAILABLE	NOT AVAILABLE
4 oz. 70 mm Thread 2.420" x 2.890" 1 Case Minimum	151 ml	W, B, N 360 pcs Frosted 240 pcs	30 Boxes/Pallet 30 Boxes/Pallet	BOX-10M 10M-25M	363.47 341.66	363.47 341.66	363.47 341.66	312.63 293.87	363.47 341.66	363.47 341.66	363.47 341.66	312.63 293.87
6 oz. 70 mm Thread 3.046" x 2.866" 1 Case Minimum	208 ml	W, B, N 200 pcs Frosted N/A	30 Boxes/Pallet N/A	BOX-10M 10M-25M	398.10 374.21	NOT AVAILABLE	NOT AVAILABLE	NOT AVAILABLE	398.10 374.21	NOT AVAILABLE	NOT AVAILABLE	NOT AVAILABLE
4 oz. 89 mm Thread 1.893" x 3.659" 1 Case Minimum	159 ml	W, B, N 192 pcs Frosted N/A	30 Boxes/Pallet N/A	BOX-10M 10M-25M	387.42 364.17	NOT AVAILABLE	NOT AVAILABLE	NOT AVAILABLE	387.42 364.17	NOT AVAILABLE	NOT AVAILABLE	NOT AVAILABLE
8 oz. 89 mm Thread 2.650" x 3.657" 1 Case Minimum	285 ml	W, B, N 245 pcs Frosted 120 pcs	30 Boxes/Pallet 30 Boxes/Pallet	BOX-10M 10M-25M	585.25 550.14	585.25 550.14	585.25 550.14	547.50 514.65	585.25 550.14	585.25 550.14	585.25 550.14	547.50 514.65
12 oz. 89 mm Thread 3.485" x 3.653" 1 Case Minimum	380 ml	W, B, N 96 pcs Frosted N/A	30 Boxes/Pallet N/A	BOX-10M 10M-25M	695.00 653.30	NOT AVAILABLE	NOT AVAILABLE	NOT AVAILABLE	NOT AVAILABLE	NOT AVAILABLE	NOT AVAILABLE	NOT AVAILABLE

1/4oz 33mm	Link:	https://parkwayjars.com/products/double-wall-33mm-1-4oz.html
1/2oz 48mm	Link:	https://parkwayjars.com/products/double-wall-48mm-1-2oz.html
1oz 53mm	Link:	https://parkwayjars.com/products/double-wall-53mm-1oz.html
2oz 58mm	Link:	https://parkwayjars.com/products/double-wall-58mm-2oz.html
2oz 70mm	Link:	https://parkwayjars.com/products/double-wall-70mm-2oz.html
4oz 70mm	Link:	https://parkwayjars.com/products/double-wall-70mm-4oz.html
6oz 70mm	Link:	https://parkwayjars.com/products/double-wall-70mm-6oz.html
4oz 89mm	Link:	https://parkwayjars.com/products/double-wall-89mm-4oz.html
8oz 89mm	Link:	https://parkwayjars.com/products/double-wall-89mm-8oz.html
12oz 89mm	Link:	https://parkwayjars.com/double-wall-89mm-12oz/



PPI is NOT Responsible for Product Compatibility or Merchantability. Make sure you do your own product testing.

Prices, specifications and pack per case are subject to change without notice.

All orders are considered firm once acknowledged or submitted online. All orders are subject to our Full Terms & Conditions which can be found on our website.

All prices are based on our standard materials, drawings, scheduling, packaging, and PPI QC Procedures.

Special colors, materials, scheduling, packaging, inspection, QC Requirements are available by quotation.

Orders under \$250 have a \$50 Small Order Fee, Orders under \$500 have a \$25 Small Order Fee. This is in addition to the 5% handling fee that is imposed on all prepaid/credit card orders. FOB Factory or Warehouse Origin unless otherwise noted.

Customer is Responsible for all freight Costs. Prices Do Not Include Freight Costs Or Damage In Transit.

*MOQs and leadtimes may vary, setup fees may apply.

Not responsible for typographical errors!

Open Bottom Jars

CT-400 Finish

Capacity Outside H x D	Overflow Volume	Pcs/ Box	Boxes/ Pallet	Quantity	STOCK JAR PRICE PER THOUSAND	
					White	Black
1.5 oz. 53mm Thread 1.824" x 2.415" 1 Case Minimum	58 ml (Round)	520 Pcs/Box	28 Boxes/Pallet	BOX-10M	339.89	339.89
				10M-25M	322.89	322.89
3 oz. 63mm Thread 2.010" x 2.765" 1 Case Minimum	111 ml (Round)	385 Pcs/Box	28 Boxes/Pallet	BOX-10M	363.84	363.84
				10M-25M	345.65	345.65
3 oz. 63mm Thread 2.016" x 3.129" 1 Case Minimum	111 ml (Cube)	385 Pcs/Box	28 Boxes/Pallet	BOX-10M	363.84	363.84
				10M-25M	345.65	345.65
6 oz. 70mm Thread 2.010" x 2.765" 1 Case Minimum	111 ml (Round)	385 Pcs/Box	28 Boxes/Pallet	BOX-10M	461.93	461.93
				10M-25M	438.83	438.83

1.5oz 53mm	Link:	https://parkwayjars.com/open-bottom-jar-53mm-1-5-oz-round/
3oz 63mm Round	Link:	https://parkwayjars.com/open-bottom-jar-63mm-3-oz-round/
3oz 63mm Cube	Link:	https://parkwayjars.com/open-bottom-jar-63mm-3-oz-cube/
6oz 70mm Round	Link:	

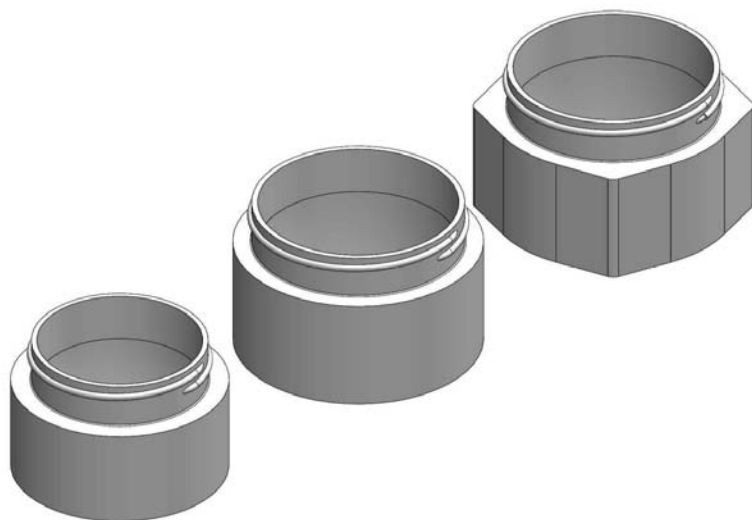

PPI is NOT Responsible for Product Compatibility or Merchantability.

All orders are firm once acknowledged or submitted online. Make sure you do your own product testing.

Prices, specifications and pack per case are subject to change without notice. All orders are subject to our Full Terms & Conditions found on our website.

All prices are based on our standard materials, drawings, scheduling, packaging, and PPI QC Procedures.

Special colors, materials, scheduling, packaging, inspection, QC Requirements are available by quotation.

Orders under \$250 have a \$50 Small Order Fee, Orders under \$500 have a \$25 Small Order Fee. This is in addition to the 5% handling fee that is imposed on all prepaid/credit card orders. FOB Factory or Warehouse Origin unless otherwise noted.

Customer is Responsible for all freight Costs. Prices Do Not Include Freight Costs Or Damage In Transit.

*MOQs and leadtimes may vary, setup fees may apply.

Not responsible for typographical errors!

PET Blow Molded Jars

CT-400 Finish

Capacity Outside H x D	Overflow Volume	Pcs/ Box	Boxes/ Pallet	Quantity	STOCK JAR PRICE PER THOUSAND					
					Clear	Amber	White	Cobalt Blue	Black	Dark Green
1 oz. 38mm Thread 1.589" x 1.610" Case Minimum Vary	42 ml	750 Pcs/Box	30 Boxes/Pallet	BOX-10M	243.60	243.60	255.78	267.96	267.96	267.96
				10M-25M	231.42	231.42	242.99	254.57	254.57	254.57
				Minimum	(Min 8 Cases)	(Min 8 Cases)	(Min 8 Cases)	(Min 8 Cases)	(Min 8 Cases)	(Min 8 Cases)
2 oz. 58mm Thread 1.270" x 2.340" Case Minimum Vary	68 ml	500 Pcs/Box	30 Boxes/Pallet	BOX-10M	353.06	353.06	370.72	388.37	388.37	388.37
				10M-25M	335.41	335.41	352.18	368.95	368.95	368.95
				Minimum	(Min 6 Cases)	(Min 6 Cases)	(Min 6 Cases)	(Min 6 Cases)	(Min 6 Cases)	(Min 6 Cases)
3 oz. 58mm Thread 1.770" x 2.340" Case Minimum Vary	103 ml	350 Pcs/Box	30 Boxes/Pallet	BOX-10M	387.20	387.20	406.56	425.92	425.92	425.92
				10M-25M	367.84	367.84	386.23	404.62	404.62	404.62
				Minimum	(Min 8 Cases)	(Min 8 Cases)	(Min 8 Cases)	(Min 8 Cases)	(Min 8 Cases)	(Min 8 Cases)
4 oz. 58mm Thread 2.375" x 2.340" Case Minimum Vary	145 ml	250 Pcs/Box	30 Boxes/Pallet	BOX-10M	423.68	423.68	444.87	466.05	466.05	466.05
				10M-25M	402.50	402.50	422.62	442.75	442.75	442.75
				Minimum	(Min 11 Cases)	(Min 11 Cases)	(Min 11 Cases)	(Min 11 Cases)	(Min 11 Cases)	(Min 11 Cases)
3 oz. 70mm Thread 1.355" x 2.875" Case Minimum Vary	110 ml	296 Pcs/Box	30 Boxes/Pallet	BOX-10M	424.83	424.83	446.07	467.31	467.31	467.31
				10M-25M	403.59	403.59	423.77	443.95	443.95	443.95
				Minimum	(Min 9 Cases)	(Min 9 Cases)	(Min 9 Cases)	(Min 9 Cases)	(Min 9 Cases)	(Min 9 Cases)
4 oz. 70mm Thread 1.725" x 2.875" Case Minimum Vary	160 ml	280 Pcs/Box	30 Boxes/Pallet	BOX-10M	448.74	448.74	471.18	493.61	493.61	493.61
				10M-25M	426.30	426.30	447.62	468.93	468.93	468.93
				Minimum	(Min 9 Cases)	(Min 9 Cases)	(Min 9 Cases)	(Min 9 Cases)	(Min 9 Cases)	(Min 9 Cases)
4 oz. 70mm Thread 1.400" x 3.033" Case Minimum Vary	128 ml (CRC)	280 Pcs/Box	30 Boxes/Pallet	BOX-10M	400.27	N/A	400.27	N/A	400.27	N/A
				10M-25M	380.26	N/A	380.26	N/A	380.26	N/A
				Minimum	(Min 9 Cases)	(Min 9 Cases)	(Min 9 Cases)	(Min 9 Cases)	(Min 9 Cases)	(Min 9 Cases)
6 oz. 70mm Thread 2.270" x 2.875" Case Minimum Vary	212 ml	280 Pcs/Box	15-20 Boxes/Pallet	BOX-10M	468.05	468.05	491.45	514.86	514.86	514.86
				10M-25M	444.65	444.65	466.88	489.11	489.11	489.11
				Minimum	(Min 7 Cases)	(Min 7 Cases)	(Min 7 Cases)	(Min 7 Cases)	(Min 7 Cases)	(Min 7 Cases)
6 oz. 70mm Thread 1.950" x 3.033" Case Minimum Vary	195 ml (CRC)	420 Pcs/Box	15-20 Boxes/Pallet	BOX-10M	425.28	N/A	425.28	N/A	425.28	N/A
				10M-25M	404.01	N/A	404.01	N/A	404.01	N/A
				Minimum	(Min 6 Cases)	(Min 6 Cases)	(Min 6 Cases)	(Min 6 Cases)	(Min 6 Cases)	(Min 6 Cases)
8 oz. 70mm Thread 3.020" x 2.875" Case Minimum Vary	286 ml	320 Pcs/Box	15-20 Boxes/Pallet	BOX-10M	465.85	465.85	489.14	512.43	512.43	512.43
				10M-25M	442.56	442.56	464.68	486.61	486.61	486.61
				Minimum	(Min 8 Cases)	(Min 8 Cases)	(Min 8 Cases)	(Min 7 Cases)	(Min 7 Cases)	(Min 7 Cases)
8 oz. 70mm Thread 2.450" x 3.033" Case Minimum Vary	250 ml (CRC)	280 Pcs/Box	15-20 Boxes/Pallet	BOX-10M	416.93	N/A	416.93	N/A	416.93	N/A
				10M-25M	396.09	N/A	396.09	N/A	396.09	N/A
				Minimum	(Min 8 Cases)	(Min 8 Cases)	(Min 8 Cases)	(Min 8 Cases)	(Min 8 Cases)	(Min 8 Cases)
8 oz. 89mm Thread 1.901" x 3.688" Case Minimum Vary	288 ml	420 Pcs/Box	15-20 Boxes/Pallet	BOX-10M	550.66	550.66	578.20	605.73	605.73	605.73
				10M-25M	523.13	523.13	542.29	575.44	575.44	575.44
				Minimum	(Min 5 Cases)	(Min 5 Cases)	(Min 5 Cases)	(Min 5 Cases)	(Min 5 Cases)	(Min 5 Cases)
12 oz. 89mm Thread 2.632" x 3.688" Case Minimum Vary	403 ml	280 Pcs/Box	15-20 Boxes/Pallet	BOX-10M	554.59	554.59	582.32	610.05	610.05	610.05
				10M-25M	526.86	526.86	553.20	579.54	579.54	579.54
				Minimum	(Min 7 Cases)	(Min 7 Cases)	(Min 7 Cases)	(Min 6 Cases)	(Min 6 Cases)	(Min 6 Cases)
16 oz. 89mm Thread 3.305" x 3.688" Case Minimum Vary	522 ml	245 Pcs/Box	15-20 Boxes/Pallet	BOX-10M	578.03	578.03	606.93	635.83	635.83	635.83
				10M-25M	549.13	549.13	576.59	604.04	604.04	604.04
				Minimum	(Min 8 Cases)	(Min 8 Cases)	(Min 7 Cases)	(Min 7 Cases)	(Min 7 Cases)	(Min 7 Cases)
19 oz. 89mm Thread 4.145" x 3.688" Case Minimum Vary	663 ml	175 Pcs/Box	15-20 Boxes/Pallet	BOX-10M	693.57	693.57	728.25	762.93	762.93	762.93
				10M-25M	658.89	658.89	691.84	724.78	724.78	724.78
				Minimum	(Min 8 Cases)	(Min 8 Cases)	(Min 8 Cases)	(Min 8 Cases)	(Min 8 Cases)	(Min 8 Cases)
25 oz. 89mm Thread 5.630" x 3.660" Case Minimum Vary	876 ml	140 Pcs/Box	15-20 Boxes/Pallet	BOX-10M	1014.92	1014.92	1065.66	1116.41	1116.41	1116.41
				10M-25M	964.17	964.17	1,012.38	1,060.59	1,060.59	988.82
				Minimum	(Min 7 Cases)	(Min 7 Cases)	(Min 7 Cases)	(Min 7 Cases)	(Min 7 Cases)	(Min 7 Cases)
32 oz. 89mm Thread 6.625" x 3.660" Case Minimum Vary	1046 ml	105 Pcs/Box	15-20 Boxes/Pallet	BOX-10M	1098.21	1098.21	1153.12	1208.03	1208.03	1208.03
				10M-25M	1043.30	1043.30	1095.47	1147.63	1147.63	1147.63
				Minimum	(Min 9 Cases)	(Min 9 Cases)	(Min 8 Cases)	(Min 8 Cases)	(Min 8 Cases)	(Min 8 Cases)

PET Blow Molded Jars

CT-400 Finish

Capacity Outside H x D	Overflow Volume	Pcs/ Box	Boxes/ Pallet	Quantity	STOCK JAR PRICE PER THOUSAND					
					Clear	Amber	White	Cobalt Blue	Black	Dark Green
8 oz. 100mm Thread 1.518" x 4.087" Case Minimum Vary	268 ml	300 Pcs/Box	15-20 Boxes/Pallet	BOX-10M	729.22	729.22	765.68	802.14	802.14	802.14
				10M-25M	692.76	692.76	727.39	762.03	762.03	762.03
				Minimum	(Min 5 Cases)	(Min 5 Cases)	(Min 5 Cases)	(Min 5 Cases)	(Min 5 Cases)	(Min 5 Cases)
10 oz. 100mm Thread 1.780" x 4.087" Case Minimum Vary	327 ml	260 Pcs/Box	15-20 Boxes/Pallet	BOX-10M	740.20	740.20	777.21	814.22	814.22	814.22
				10M-25M	703.19	703.19	738.35	773.51	773.51	773.51
				Minimum	(Min 6 Cases)	(Min 6 Cases)	(Min 5 Cases)	(Min 5 Cases)	(Min 5 Cases)	(Min 5 Cases)

1oz 38mm	Link:	https://parkwayjars.com/pet-jar-38mm-1oz/
2oz 58mm	Link:	https://parkwayjars.com/pet-jar-58mm-2oz/
3oz 58mm	Link:	https://parkwayjars.com/pet-jar-58mm-3oz/
4oz 58mm	Link:	https://parkwayjars.com/pet-jar-58mm-4oz/
3oz 70mm	Link:	https://parkwayjars.com/pet-jar-70mm-3oz/
4oz 70mm	Link:	https://parkwayjars.com/pet-jar-70mm-4oz/
4oz 70mm CRC	Link:	https://parkwayjars.com/pet-jar-70mm-4oz-crc-compatible/
6oz 70mm	Link:	https://parkwayjars.com/pet-jar-70mm-6oz/
6oz 70mm CRC	Link:	https://parkwayjars.com/pet-jar-70mm-6oz-crc-compatible/
8oz 70mm	Link:	https://parkwayjars.com/pet-jar-70mm-8oz/
8oz 70mm CRC	Link:	https://parkwayjars.com/pet-jar-70mm-8oz-crc-compatible/
8oz 89mm	Link:	https://parkwayjars.com/pet-jar-89mm-8oz/
12oz 89mm	Link:	https://parkwayjars.com/pet-jar-89mm-12oz/
16oz 89mm	Link:	https://parkwayjars.com/pet-jar-89mm-16oz/
19oz 89mm	Link:	https://parkwayjars.com/pet-jar-89mm-19oz/
25oz 89mm	Link:	https://parkwayjars.com/pet-jar-89mm-25oz/
32oz 89mm	Link:	https://parkwayjars.com/pet-jar-89mm-32oz/
8oz 100mm	Link:	https://parkwayjars.com/pet-jar-100mm-8oz/
10oz 100mm	Link:	https://parkwayjars.com/pet-jar-100mm-10oz/



PPI is NOT Responsible for Product Compatibility or Merchantability. Make sure you do your own product testing.

Prices, specifications and pack per case are subject to change without notice.

All orders are subject to our Full Terms & Conditions which can be found on our website.

All prices are based on our standard materials, drawings, scheduling, packaging, and PPI QC Procedures.

Special colors, materials, scheduling, packaging, inspection, QC Requirements are available by quotation.

Orders under \$250 have a \$50 Small Order Fee, Orders under \$500 have a \$25 Small Order Fee. This is in addition to the 5% handling fee that is imposed on all prepaid/credit card orders. FOB Factory or Warehouse Origin unless otherwise noted.

Customer is Responsible for all freight Costs. Prices Do Not Include Freight Costs Or Damage In Transit.

*MOQs and leadtimes may vary, setup fees may apply.

Not responsible for typographical errors!

HDPE Blow Molded Jars

CT-400 Finish

Capacity Outside H x D	Overflow Volume	Pcs/ Box	Boxes/ Pallet	Quantity	STOCK JAR PRICE PER THOUSAND
					White
8 oz. 70mm Thread 3.050" x 2.891" Case Minimum Vary	285 ml	320 Pcs/Box	15-20 Boxes/Pallet	BOX-10M	395.93
				10M-25M	376.13
				Minimum	(Min 9 Cases)
16 oz. 89mm Thread 3.510" x 3.695" Case Minimum Vary	550 ml	168 Pcs/Box	15-20 Boxes/Pallet	BOX-10M	498.60
				10M-25M	473.67
				Minimum	(Min 13 Cases)
19 oz. 89mm Thread 3.950" x 3.695" Case Minimum Vary	627 ml	144 Pcs/Box	15-20 Boxes/Pallet	BOX-10M	594.85
				10M-25M	565.11
				Minimum	(Min 12 Cases)
25 oz. 89mm Thread 5.640" x 3.695" Case Minimum Vary	907 ml	96 Pcs/Box	15-20 Boxes/Pallet	BOX-10M	718.50
				10M-25M	682.57
				Minimum	(Min 15 Cases)
32 oz. 89mm Thread 6.625" x 3.660" Case Minimum Vary	1040 ml	72 Pcs/Box	15-20 Boxes/Pallet	BOX-10M	776.31
				10M-25M	737.49
				Minimum	(Min 19 Cases)

8oz 70mm	Link:	https://parkwayjars.com/hdpe-jar-70mm-8oz/
16oz 89mm	Link:	https://parkwayjars.com/hdpe-jar-89mm-16oz/
19oz 89mm	Link:	https://parkwayjars.com/hdpe-jar-89mm-19oz/
25oz 89mm	Link:	https://parkwayjars.com/hdpe-jar-89mm-25oz/
32oz 89mm	Link:	https://parkwayjars.com/hdpe-jar-89mm-32oz/



PPI is NOT Responsible for Product Compatibility or Merchantability. Make sure you do your own product testing. All orders are firm once acknowledged or submitted online. Prices, specifications and pack per case are subject to change without notice. All orders are subject to our Full Terms & Conditions found on our website.

All prices are based on our standard materials, drawings, scheduling, packaging, and PPI QC Procedures.

Special colors, materials, scheduling, packaging, inspection, QC Requirements are available by quotation.

Orders under \$250 have a \$50 Small Order Fee, Orders under \$500 have a \$25 Small Order Fee. This is in addition to the 5% handling fee that is imposed on all prepaid/credit card orders. FOB Factory or Warehouse Origin unless otherwise noted.

Customer is Responsible for all freight Costs. Prices Do Not Include Freight Costs Or Damage In Transit.

*MOQs and leadtimes may vary, setup fees may apply.

Not responsible for typographical errors!

PET Boston Round Bottles

CT-410 Finish

Capacity Outside H x D	Overflow Volume	Pcs/ Box	Boxes/ Pallet	Quantity	STOCK JAR PRICE PER THOUSAND					
					Clear	Amber	White	Cobalt Blue	Black	Dark Green
1 oz. 20mm Thread 2.702" x 1.157"	33 ml	990 Pcs/Box	30 Boxes/Pallet	BOX-10M	169.08	167.76	177.53	185.99	185.99	185.99
Case Minimum Vary				10M-25M	160.63	159.37	168.66	176.69	176.69	176.69
				Minimum	(Min 6 Cases)	(Min 6 Cases)	(Min 5 Cases)	(Min 5 Cases)	(Min 5 Cases)	(Min 5 Cases)
1.5 oz. 20mm Thread 2.965" x 1.324"	49 ml	640 Pcs/Box	15 Boxes/Pallet	BOX-10M	179.77	179.77	188.76	197.75	197.75	197.75
Case Minimum Vary				10M-25M	170.78	170.78	179.32	187.86	187.86	187.86
				Minimum	(Min 6 Cases)	(Min 6 Cases)	(Min 5 Cases)	(Min 5 Cases)	(Min 5 Cases)	(Min 5 Cases)
2 oz. 20mm Thread 3.219" x 1.415"	62.50 ml	1120 Pcs/Box	15 Boxes/Pallet	BOX-10M	190.46	190.46	199.99	209.51	209.51	209.51
Case Minimum Vary				10M-25M	180.94	180.94	189.99	199.03	199.03	199.03
				Minimum	(Min 5 Cases)	(Min 5 Cases)	(Min 4 Cases)	(Min 4 Cases)	(Min 4 Cases)	(Min 4 Cases)
4 oz. 24mm Thread 4.305" x 1.800"	135 ml	500 Pcs/Box	15 Boxes/Pallet	BOX-10M	293.92	293.92	308.61	323.31	323.31	323.21
Case Minimum Vary				10M-25M	279.22	279.22	293.18	307.14	307.14	307.14
				Minimum	(Min 7 Cases)	(Min 7 Cases)	(Min 6 Cases)	(Min 6 Cases)	(Min 6 Cases)	(Min 6 Cases)
8 oz. 24mm Thread 5.325" x 2.250"	269 ml	280 Pcs/Box	15 Boxes/Pallet	BOX-10M	364.97	364.97	383.22	401.47	401.47	401.47
Case Minimum Vary				10M-25M	346.72	346.72	364.06	381.39	381.39	381.39
				Minimum	(Min 10 Cases)	(Min 10 Cases)	(Min 9 Cases)	(Min 8 Cases)	(Min 8 Cases)	(Min 8 Cases)
12 oz. 24mm Thread 5.960" x 2.443"	366 ml	216 Pcs/Box	15 Boxes/Pallet	BOX-10M	516.41	516.41	542.23	568.05	568.05	568.05
Case Minimum Vary				10M-25M	490.59	490.59	515.12	539.65	539.65	539.65
				Minimum	(Min 9 Cases)	(Min 9 Cases)	(Min 8 Cases)	(Min 8 Cases)	(Min 8 Cases)	(Min 8 Cases)
16 oz. 24mm Thread 6.570" x 2.738"	532 ml	144 Pcs/Box	15 Boxes/Pallet	BOX-10M	546.44	546.44	573.76	601.09	601.09	601.09
Case Minimum Vary				10M-25M	519.12	519.12	545.08	571.03	571.03	571.03
				Minimum	(Min 13 Cases)	(Min 13 Cases)	(Min 11 Cases)	(Min 11 Cases)	(Min 11 Cases)	(Min 11 Cases)
16 oz. 28mm Thread 6.631" x 2.738"	527 ml	144 Pcs/Box	15 Boxes/Pallet	BOX-10M	564.55	564.55	592.78	621.01	621.01	621.01
Case Minimum Vary				10M-25M	536.33	536.33	563.14	589.96	589.96	589.96
				Minimum	(Min 12 Cases)	(Min 12 Cases)	(Min 11 Cases)	(Min 10 Cases)	(Min 10 Cases)	(Min 10 Cases)

1oz 20mm	Link:	https://parkwayjars.com/boston-round-pet-bottle-990-pcs-box-20mm-1oz/
1.5oz 20mm	Link:	https://parkwayjars.com/boston-round-pet-bottle-640-pcs-box-20mm-1-5oz/
2oz 20mm	Link:	https://parkwayjars.com/boston-round-pet-bottle-1120-pcs-box-20mm-2oz/
4oz 24mm	Link:	https://parkwayjars.com/boston-round-pet-bottle-500-pcs-box-24mm-4oz/
8oz 24mm	Link:	https://parkwayjars.com/boston-round-pet-bottle-280-pcs-box-24mm-8oz/
12oz 24mm	Link:	https://parkwayjars.com/boston-round-pet-bottle-216-pcs-box-24mm-12oz/
16oz 24mm	Link:	https://parkwayjars.com/boston-round-pet-bottle-144-pcs-box-24mm-16oz/
16oz 28mm	Link:	https://parkwayjars.com/boston-round-pet-bottle-144-pcs-box-28mm-16oz/



PET Boston Round Squat Bottles

CT-410 Finish

Capacity Outside H x D	Overflow Volume	Pcs/ Box	Boxes/ Pallet	Quantity	STOCK JAR PRICE PER THOUSAND					
					Clear	White				
4 oz. 20mm Thread 3.780" x 1.930" Case Minimum Vary	137 ml	550 Pcs/Box	15 Boxes/Pallet	BOX-10M	320.37	336.39				
				10M-25M	304.35	319.57				
				Minimum	(Min 18 Cases)	(Min 18 Cases)				
4 oz. 24mm Thread 3.780" x 1.930" Case Minimum Vary	136 ml	550 Pcs/Box	15 Boxes/Pallet	BOX-10M	320.37	336.39				
				10M-25M	304.35	319.57				
				Minimum	(Min 18 Cases)	(Min 18 Cases)				
6 oz. 24mm Thread 4.330" x 2.130" Case Minimum Vary	191 ml	420 Pcs/Box	15 Boxes/Pallet	BOX-10M	367.34	385.71				
				10M-25M	348.97	366.42				
				Minimum	(Min 23 Cases)	(Min 23 Cases)				
8 oz. 24mm Thread 4.933" x 2.331" Case Minimum Vary	270 ml	335 Pcs/Box	15 Boxes/Pallet	BOX-10M	396.33	416.15				
				10M-25M	376.52	395.34				
				Minimum	(Min 29 Cases)	(Min 29 Cases)				
12 oz. 24mm Thread 5.960" x 2.443" Case Minimum Vary	366 ml	192 Pcs/Box	15 Boxes/Pallet	BOX-10M	562.88	591.03				
				10M-25M	534.74	561.48				
				Minimum	(Min 52 Cases)	(Min 52 Cases)				
16 oz. 24mm Thread 5.970" x 2.900" Case Minimum Vary	523 ml	160 Pcs/Box	15 Boxes/Pallet	BOX-10M	595.62	625.40				
				10M-25M	565.84	594.13				
				Minimum	(Min 62 Cases)	(Min 62 Cases)				
24 oz. 28mm Thread 7.108" x 3.200" Case Minimum Vary	755 ml	113 Pcs/Box	15 Boxes/Pallet	BOX-10M	752.51	790.14				
				10M-25M	714.89	750.63				
				Minimum	(Min 88 Cases)	(Min 88 Cases)				

4oz 20mm	Link:	https://parkwayjars.com/boston-round-squat-pet-bottle-550-pcs-box-20mm-4oz-410-thread/
4oz 24mm	Link:	https://parkwayjars.com/boston-round-squat-pet-bottle-550-pcs-box-24mm-4oz-410-thread/
6oz 24mm	Link:	https://parkwayjars.com/boston-round-squat-pet-bottle-420-pcs-box-24mm-6oz-410-thread/
8oz 24mm	Link:	https://parkwayjars.com/boston-round-squat-pet-bottle-335-pcs-box-24mm-8oz-410-thread/
12oz 24mm	Link:	https://parkwayjars.com/boston-round-squat-pet-bottle-192-pcs-box-24mm-12oz-410-thread/
16oz 24mm	Link:	https://parkwayjars.com/boston-round-squat-pet-bottle-160-pcs-box-24mm-16oz-410-thread/
24oz 28mm	Link:	https://parkwayjars.com/boston-round-squat-pet-bottle-113-pcs-box-28mm-24oz-410-thread/



PPI is NOT Responsible for Product Compatibility or Merchantability. Make sure you do your own product testing.
All orders are firm once acknowledged or submitted online. Prices, specifications and pack per case are subject to change without notice. All orders are subject to our Full Terms & Conditions found on our website.

All prices are based on our standard materials, drawings, scheduling, packaging, and PPI QC Procedures.

Special colors, materials, scheduling, packaging, inspection, QC Requirements are available by quotation.

Orders under \$250 have a \$50 Small Order Fee, Orders under \$500 have a \$25 Small Order Fee. This is in addition to the 5% handling fee that is imposed on all prepaid/credit card orders. FOB Factory or Warehouse Origin unless otherwise noted.

Customer is Responsible for all freight Costs. Prices Do Not Include Freight Costs Or Damage In Transit.

*MOQs and leadtimes may vary, setup fees may apply.

Not responsible for typographical errors!

HDPE Boston Round Bottles

CT-410 Finish

Capacity Outside H x D	Overflow Volume	Pcs/ Box	Boxes/ Pallet	Quantity	STOCK JAR PRICE PER THOUSAND					
					Clear	Amber	White	Cobalt Blue	Black	Dark Green
8 oz 24mm Thread 5.200" x 2.354" Case Minimum Vary	282 ml	330 Pcs/Box	15 Boxes/Pallet	BOX-10M	293.44	N/A	308.11	N/A	N/A	N/A
				10M-25M	278.77	N/A	292.71	N/A	N/A	N/A
				Minimum	(Min 76 Cases)		(Min 76 Cases)			
12 oz. 24mm Thread 5.800" x 2.660" Case Minimum Vary	355 ml	192 Pcs/Box	15 Boxes/Pallet	BOX-10M	324.94	N/A	341.19	N/A	N/A	N/A
				10M-25M	308.70	N/A	324.13	N/A	N/A	N/A
				Minimum	(Min 131 Cases)		(Min 131 Cases)			
16 oz. 24mm Thread 6.431" x 2.854" Case Minimum Vary	535 ml	180 Pcs/Box	15 Boxes/Pallet	BOX-10M	355.77	N/A	373.56	N/A	N/A	N/A
				10M-25M	337.98	N/A	354.88	N/A	N/A	N/A
				Minimum	(Min 139 Cases)		(Min 139 Cases)			

8oz 24mm	Link:	https://parkwayjars.com/boston-round-hdpe-bottle-330-pcs-box-24mm-8oz-410-thread/
12oz 24mm	Link:	https://parkwayjars.com/boston-round-hdpe-bottle-192-pcs-box-24mm-12oz-410-thread/
16oz 24mm	Link:	https://parkwayjars.com/boston-round-hdpe-bottle-180-pcs-box-24mm-16oz-410-thread/

PPI is NOT Responsible for Product Compatibility or Merchantability. Make sure you do your own product testing.
All orders are firm once acknowledged or submitted online. Prices, specifications and pack per case are subject to change without notice. All orders are subject to our Full Terms & Conditions found on our website.

All prices are based on our standard materials, drawings, scheduling, packaging, and PPI QC Procedures.

Special colors, materials, scheduling, packaging, inspection, QC Requirements are available by quotation.

Orders under \$250 have a \$50 Small Order Fee, Orders under \$500 have a \$25 Small Order Fee. This is in addition to the 5% handling fee that is imposed on all prepaid/credit card orders. FOB Factory or Warehouse Origin unless otherwise noted.

Customer is Responsible for all freight Costs. Prices Do Not Include Freight Costs Or Damage In Transit.

*MOQs and leadtimes may vary, setup fees may apply.

Not responsible for typographical errors!

PET Cosmo Round Bottles

CT-410 Finish

Capacity Outside H x D	Overflow Volume	Pcs/ Box	Boxes/ Pallet	Quantity	STOCK JAR PRICE PER THOUSAND					
					Clear	Amber	White	Cobalt Blue	Black	Dark Green
1 oz. 20mm Thread 3.186" x 1.130"	38 ml	850 Pcs/Box	30 Boxes/Pallet	BOX-10M	166.97	166.97	175.32	183.67	183.67	183.67
Case Minimum Vary				10M-25M	158.62	158.62	166.56	174.49	174.49	174.49
				Minimum	(Min 7 Cases)	(Min 7 Cases)	(Min 6 Cases)	(Min 6 Cases)	(Min 6 Cases)	(Min 6 Cases)
2 oz. 20mm Thread 4.118" x 1.235"	84.50 ml	500 Pcs/Box	30 Boxes/Pallet	BOX-10M	195.03	195.03	204.78	214.53	214.53	214.53
Case Minimum Vary				10M-25M	185.28	185.28	194.54	203.81	203.81	203.81
				Minimum	(Min 10 Cases)	(Min 10 Cases)	(Min 9 Cases)	(Min 9 Cases)	(Min 9 Cases)	(Min 9 Cases)
4 oz. 24mm Thread 5.206" x 1.550"	130 ml	550 Pcs/Box	15 Boxes/Pallet	BOX-10M	295.70	295.70	310.48	325.27	325.27	325.27
Case Minimum Vary				10M-25M	280.91	280.91	294.96	309.01	309.01	309.01
				Minimum	(Min 6 Cases)	(Min 6 Cases)	(Min 6 Cases)	(Min 5 Cases)	(Min 5 Cases)	(Min 5 Cases)
6 oz. 24mm Thread 6.000" x 1.748"	188 ml	468 Pcs/Box	15 Boxes/Pallet	BOX-10M	356.17	356.17	373.98	391.79	391.79	391.79
Case Minimum Vary				10M-25M	338.36	338.36	355.28	372.20	372.20	372.20
				Minimum	(Min 6 Cases)	(Min 6 Cases)	(Min 5 Cases)	(Min 5 Cases)	(Min 5 Cases)	(Min 5 Cases)
8 oz. 24mm Thread 6.832" x 1.860"	253 ml	336 Pcs/Box	15 Boxes/Pallet	BOX-10M	373.20	373.20	391.86	410.52	410.52	410.52
Case Minimum Vary				10M-25M	354.54	354.54	372.27	389.99	389.99	389.99
				Minimum	(Min 8 Cases)	(Min 8 Cases)	(Min 7 Cases)	(Min 7 Cases)	(Min 7 Cases)	(Min 7 Cases)
16 oz. 24mm Thread 7.544" x 2.440"	482 ml	189 Pcs/Box	15 Boxes/Pallet	BOX-10M	558.28	558.28	586.20	614.11	614.11	614.11
Case Minimum Vary				10M-25M	530.37	530.37	556.89	583.41	583.41	583.41
				Minimum	(Min 10 Cases)	(Min 10 Cases)	(Min 8 Cases)	(Min 8 Cases)	(Min 8 Cases)	(Min 8 Cases)

1oz 20mm	Link:	https://parkwayjars.com/cosmo-round-pet-bottle-850-pcs-box-20mm-1oz/
2oz 20mm	Link:	https://parkwayjars.com/cosmo-round-pet-bottle-500-pcs-box-20mm-2oz/
4oz 24mm	Link:	https://parkwayjars.com/cosmo-round-pet-bottle-550-pcs-box-24mm-4oz/
6oz 24mm	Link:	https://parkwayjars.com/cosmo-round-pet-bottle-468-pcs-box-24mm-6oz/
8oz 24mm	Link:	https://parkwayjars.com/cosmo-round-pet-bottle-336-pcs-box-24mm-8oz/
16oz 24mm	Link:	https://parkwayjars.com/cosmo-round-pet-bottle-189-pcs-box-24mm-16oz/

Cosmo Rounds



PPI is NOT Responsible for Product Compatibility or Merchantability. Make sure you do your own product testing.
All orders are firm once acknowledged or submitted online. Prices, specifications and pack per case are subject to change without notice. All orders are subject to our Full Terms & Conditions found on our website.
 All prices are based on our standard materials, drawings, scheduling, packaging, and PPI QC Procedures
 Special colors, materials, scheduling, packaging, inspection, QC Requirements are available by quotation.
 Orders under \$250 have a \$50 Small Order Fee, Orders under \$500 have a \$25 Small Order Fee. This is in addition to the 5% handling fee that is imposed on all prepaid/credit card orders. FOB Factory or Warehouse Origin unless otherwise noted.
 Customer is Responsible for all freight Costs. Prices Do Not Include Freight Costs Or Damage In Transit.
 *MOQs and leadtimes may vary, setup fees may apply.

Not responsible for typographical errors!

HDPE Cosmo Round Bottles

CT-410 Finish

Capacity Outside H x D	Overflow Volume	Pcs/ Box	Boxes/ Pallet	Quantity	STOCK JAR PRICE PER THOUSAND					
					Clear	Amber	White	Cobalt Blue	Black	Dark Green
4 oz. 24mm Thread 5.246" x 1.565" Case Minimum Vary	130 ml	360 Pcs/Box	15 Boxes/Pallet	BOX-10M	254.19	N/A	266.90	N/A	N/A	N/A
				10M-25M	241.48	N/A	253.55	N/A	N/A	N/A
				Minimum	(Min 70 Cases)		(Min 70 Cases)			
8 oz. 24mm Thread 7.482" x 2.250" Case Minimum Vary	253 ml	324 Pcs/Box	15 Boxes/Pallet	BOX-10M	291.76	N/A	306.35	N/A	N/A	N/A
				10M-25M	277.17	N/A	291.03	N/A	N/A	N/A
				Minimum	(Min 78 Cases)		(Min 78 Cases)			
12 oz. 24mm Thread 5.206" x 1.550" Case Minimum Vary	390 ml	240 Pcs/Box	15 Boxes/Pallet	BOX-10M	346.19	N/A	363.49	N/A	N/A	N/A
				10M-25M	328.88	N/A	345.32	N/A	N/A	N/A
				Minimum	(Min 105 Cases)		(Min 105 Cases)			
16 oz. 24mm Thread 7.875" x 2.500" Case Minimum Vary	528 ml	189 Pcs/Box	15 Boxes/Pallet	BOX-10M	363.19	N/A	381.35	N/A	N/A	N/A
				10M-25M	345.03	N/A	362.28	N/A	N/A	N/A
				Minimum	(Min 133 Cases)		(Min 133 Cases)			

4oz 24mm	Link:	https://parkwayjars.com/cosmo-round-hdpe-bottle-360-pcs-box-24mm-4oz-410-thread/
8oz 24mm	Link:	https://parkwayjars.com/cosmo-round-hdpe-bottle-324-pcs-box-24mm-8oz-410-thread/
12oz 24mm	Link:	https://parkwayjars.com/cosmo-round-hdpe-bottle-240-pcs-box-24mm-12oz-410-thread/
16oz 24mm	Link:	https://parkwayjars.com/cosmo-round-hdpe-bottle-189-pcs-box-24mm-16oz-410-thread/

PPI is NOT Responsible for Product Compatibility or Merchantability. Make sure you do your own product testing.
All orders are firm once acknowledged or submitted online. Prices, specifications and pack per case are subject to change without notice. All orders are subject to our Full Terms & Conditions found on our website.

All prices are based on our standard materials, drawings, scheduling, packaging, and PPI QC Procedures.

Special colors, materials, scheduling, packaging, inspection, QC Requirements are available by quotation.

Orders under \$250 have a \$50 Small Order Fee, Orders under \$500 have a \$25 Small Order Fee. This is in addition to the 5% handling fee that is imposed on all prepaid/credit card orders. FOB Factory or Warehouse Origin unless otherwise noted.

Customer is Responsible for all freight Costs. Prices Do Not Include Freight Costs Or Damage In Transit.

*MOQs and leadtimes may vary, setup fees may apply.

Not responsible for typographical errors!

PET Modern Round Bottles

CT-410 Finish

Capacity Outside H x D	Overflow Volume	Pcs/ Box	Boxes/ Pallet	Quantity	STOCK JAR PRICE PER THOUSAND		
					Clear	White	
1 oz. 20mm Thread 2.902" x 1.191" Case Minimum Vary	35 ml	900 Pcs/Box	30 Boxes/Pallet	BOX-10M	194.66	204.39	
				10M-25M	184.93	194.18	
				Minimum	(Min 6 Cases)	(Min 6 Cases)	
4 oz. 24mm Thread 3.350" x 1.650" Case Minimum Vary	80 ml	500 Pcs/Box	15 Boxes/Pallet	BOX-10M	320.37	336.39	
				10M-25M	304.35	319.57	
				Minimum	(Min 7 Cases)	(Min 7 Cases)	
8 oz. 24mm Thread 5.503" x 2.240" Case Minimum Vary	261 ml	280 Pcs/Box	15 Boxes/Pallet	BOX-10M	397.82	417.71	
				10M-25M	377.93	396.82	
				Minimum	(Min 10 Cases)	(Min 10 Cases)	
12 oz. 24mm Thread 6.270" x 2.500" Case Minimum Vary	379 ml	216 Pcs/Box	15 Boxes/Pallet	BOX-10M	464.69	487.92	
				10M-25M	441.45	463.53	
				Minimum	(Min 11 Cases)	(Min 11 Cases)	
16 oz. 28mm Thread 6.855" x 2.780" Case Minimum Vary	511 ml	144 Pcs/Box	15 Boxes/Pallet	BOX-10M	615.28	646.04	
				10M-25M	584.51	613.74	
				Minimum	(Min 12 Cases)	(Min 12 Cases)	
32 oz. 28mm Thread 8.600" x 3.571" Case Minimum Vary	1074 ml	1400 Pcs/Box	1 Bag/Pallet	BOX-10M	759.36	797.33	
				10M-25M	721.40	757.47	
				Minimum	(Min 1 Pallet)	(Min 1 Pallet)	

1oz 20mm	Link:	https://parkwayjars.com/modern-round-pet-bottle-900-pcs-box-20mm-1oz/
4oz 24mm	Link:	https://parkwayjars.com/modern-round-pet-bottle-500-pcs-box-24mm-4oz/
8oz 24mm	Link:	https://parkwayjars.com/modern-round-pet-bottle-280-pcs-box-24mm-8oz/
12oz 24mm	Link:	https://parkwayjars.com/modern-round-pet-bottle-216-pcs-box-24mm-12oz/
16oz 28mm	Link:	https://parkwayjars.com/modern-round-pet-bottle-144-pcs-box-28mm-16oz/
32oz 28mm	Link:	https://parkwayjars.com/modern-round-pet-bottle-1400-pcs-box-28mm-32oz/

PPI is NOT Responsible for Product Compatibility or Merchantability. Make sure you do your own product testing.
All orders are firm once acknowledged or submitted online. Prices, specifications and pack per case are subject to change without notice. All orders are subject to our Full Terms & Conditions found on our website.

All prices are based on our standard materials, drawings, scheduling, packaging, and PPI QC Procedures
 Special colors, materials, scheduling, packaging, inspection, QC Requirements are available by quotation.

Orders under \$250 have a \$50 Small Order Fee, Orders under \$500 have a \$25 Small Order Fee. This is in addition to the 5% handling fee that is imposed on all prepaid/credit card orders. FOB Factory or Warehouse Origin unless otherwise noted

Customer is Responsible for all freight Costs. Prices Do Not Include Freight Costs Or Damage In Transit.

*MOQs and leadtimes may vary, setup fees may apply.

Not responsible for typographical errors!

HDPE Modern Round Bottles

CT-410 Finish

Capacity Outside H x D	Overflow Volume	Pcs/ Box	Boxes/ Pallet	Quantity	STOCK JAR PRICE PER THOUSAND		
					Clear	White	
16 oz. 28mm Thread 6.991" x 2.780" Case Minimum Vary	515 ml	144 Pcs/Box	15 Boxes/Pallet	BOX-10M	529.49	555.97	
				10M-25M	503.02	528.17	
				Minimum	(Min 174 Cases)	(Min 174 Cases)	
32 oz. 28mm Thread 8.665" x 3.500" Case Minimum Vary	1032 ml	90 Pcs/Box	15 Boxes/Pallet	BOX-10M	812.59	853.22	
				10M-25M	771.96	810.55	
				Minimum	(Min 278 Cases)	(Min 278 Cases)	

16oz 28mm	Link:	https://parkwayjars.com/modern-round-hdpe-bottle-144-pcs-box-28mm-16oz-410-thread/
32oz 28mm	Link:	https://parkwayjars.com/modern-round-hdpe-bottle-90-pcs-box-28mm-32oz-410-thread/

PPI is NOT Responsible for Product Compatibility or Merchantability. Make sure you do your own product testing. All orders are firm once acknowledged or submitted online. Prices, specifications and pack per case are subject to change without notice. All orders are subject to our Full Terms & Conditions found on our website.

All prices are based on our standard materials, drawings, scheduling, packaging, and PPI QC Procedures.

Special colors, materials, scheduling, packaging, inspection, QC Requirements are available by quotation.

Orders under \$250 have a \$50 Small Order Fee, Orders under \$500 have a \$25 Small Order Fee. This is in addition to the 5% handling fee that is imposed on all prepaid/credit card orders. FOB Factory or Warehouse Origin unless otherwise noted.

Customer is Responsible for all freight Costs. Prices Do Not Include Freight Costs Or Damage In Transit.

*MOQs and leadtimes may vary, setup fees may apply.

Not responsible for typographical errors!

PET Cylinder Bottles

CT-410 Finish

Capacity Outside H x D	Overflow Volume	Pcs/ Box	Boxes/ Pallet	Quantity	STOCK JAR PRICE PER THOUSAND				
					Clear				
1 oz. 20mm Thread 3.550" x 0.967" Case Minimum Vary	32.5 ml	990 Pcs/Box	15 Boxes/Pallet	BOX-10M	210.59				
				10M-25M	200.06				
				Minimum	(Min 11 Cases)				
2 oz. 20mm Thread 3.274" x 1.235" Case Minimum Vary	60 ml	1120 Pcs/Box	15 Boxes/Pallet	BOX-10M	210.87				
				10M-25M	200.33				
				Minimum	(Min 9 Cases)				
4 oz. 24mm Thread 4.546" x 1.625" Case Minimum Vary	125 ml	530 Pcs/Box	15 Boxes/Pallet	BOX-10M	308.56				
				10M-25M	293.13				
				Minimum	(Min 19 Cases)				
5 oz. 24mm Thread 6.000" x 1.580" Case Minimum Vary	158 ml	290 Pcs/Box	15 Boxes/Pallet	BOX-10M	476.92				
				10M-25M	453.08				
				Minimum	(Min 35 Cases)				
6 oz. 24mm Thread 6.500" x 1.690" Case Minimum Vary	200 ml	405 Pcs/Box	15 Boxes/Pallet	BOX-10M	494.88				
				10M-25M	470.14				
				Minimum	(Min 25 Cases)				
8 oz. 24mm Thread 5.976" x 2.000" Case Minimum Vary	255 ml	352 Pcs/Box	15 Boxes/Pallet	BOX-10M	397.50				
				10M-25M	377.62				
				Minimum	(Min 29 Cases)				
12 oz. 24mm Thread 7.145" x 2.230" Case Minimum Vary	389 ml	210 Pcs/Box	15 Boxes/Pallet	BOX-10M	562.88				
				10M-25M	534.74				
				Minimum	(Min 48 Cases)				

1oz 20mm	Link:	https://parkwayjars.com/cylinder-pet-bottle-990-pcs-box-20mm-1oz-410-thread/
2oz 20mm	Link:	https://parkwayjars.com/cylinder-pet-bottle-1120-pcs-box-20mm-2oz-410-thread/
4oz 24mm	Link:	https://parkwayjars.com/cylinder-pet-bottle-530-pcs-box-24mm-4oz-410-thread/
5oz 24mm	Link:	https://parkwayjars.com/cylinder-pet-bottle-290-pcs-box-24mm-5oz-410-thread/
6oz 24mm	Link:	https://parkwayjars.com/cylinder-pet-bottle-405-pcs-box-24mm-6oz-410-thread/
8oz 24mm	Link:	https://parkwayjars.com/cylinder-pet-bottle-352-pcs-box-24mm-8oz-410-thread/
12oz 24mm	Link:	https://parkwayjars.com/cylinder-pet-bottle-210-pcs-box-24mm-12oz-410-thread/



PPI is NOT Responsible for Product Compatibility or Merchantability. Make sure you do your own product testing. All orders are firm once acknowledged or submitted online. Prices, specifications and pack per case are subject to change without notice. All orders are subject to our Full Terms & Conditions found on our website.

All prices are based on our standard materials, drawings, scheduling, packaging, and PPI QC Procedures.

Special colors, materials, scheduling, packaging, inspection, QC Requirements are available by quotation.

Orders under \$250 have a \$50 Small Order Fee, Orders under \$500 have a \$25 Small Order Fee. This is in addition to the 5% handling fee that is imposed on all prepaid/credit card orders. FOB Factory or Warehouse Origin unless otherwise noted.

Customer is Responsible for all freight Costs. Prices Do Not Include Freight Costs Or Damage In Transit.

*MOQs and leadtimes may vary, setup fees may apply.

Not responsible for typographical errors!

HDPE Cylinder Bottles

CT-410 Finish

Capacity Outside H x D	Overflow Volume	Pcs/ Box	Boxes/ Pallet	Quantity	STOCK JAR PRICE PER THOUSAND				
					Natural	White			
8 oz. 24mm Thread 6.160" x 2.010" Case Minimum Vary	263 ml	396 Pcs/Box	15 Boxes/Pallet	BOX-10M	284.28	298.49			
				10M-25M	270.06	283.57			
				Minimum	(Min 64 Cases)	(Min 64 Cases)			
12 oz. 24mm Thread 7.145" x 2.219" Case Minimum Vary	386 ml	240 Pcs/Box	15 Boxes/Pallet	BOX-10M	325.75	342.04			
				10M-25M	309.47	324.94			
				Minimum	(Min 105 Cases)	(Min 105 Cases)			
16 oz. 24mm Thread 7.817" x 2.431" Case Minimum Vary	509 ml	189 Pcs/Box	15 Boxes/Pallet	BOX-10M	356.32	374.14			
				10M-25M	338.50	355.43			
				Minimum	(Min 133 Cases)	(Min 133 Cases)			

8oz 24mm	Link:	https://parkwayjars.com/cylinder-hdpe-bottle-396-pcs-box-24mm-8oz-410-thread/
12oz 24mm	Link:	https://parkwayjars.com/cylinder-hdpe-bottle-240-pcs-box-24mm-12oz-410-thread/
16oz 24mm	Link:	https://parkwayjars.com/cylinder-hdpe-bottle-189-pcs-box-24mm-16oz-410-thread/

PPI is NOT Responsible for Product Compatibility or Merchantability. Make sure you do your own product testing. All orders are firm once acknowledged or submitted online. Prices, specifications and pack per case are subject to change without notice. All orders are subject to our Full Terms & Conditions found on our website.

All prices are based on our standard materials, drawings, scheduling, packaging, and PPI QC Procedures.

Special colors, materials, scheduling, packaging, inspection, QC Requirements are available by quotation.

Orders under \$250 have a \$50 Small Order Fee, Orders under \$500 have a \$25 Small Order Fee. This is in addition to the 5% handling fee that is imposed on all prepaid/credit card orders. FOB Factory or Warehouse Origin unless otherwise noted.

Customer is Responsible for all freight Costs. Prices Do Not Include Freight Costs Or Damage In Transit.

*MOQs and leadtimes may vary, setup fees may apply.

Not responsible for typographical errors!

PET Metric Oblong Bottles

CT-410 Finish

Capacity Outside H x D	Overflow Volume	Pcs/ Box	Boxes/ Pallet	Quantity	STOCK JAR PRICE PER THOUSAND	
					Clear	White
3.33 oz. 24mm Thread 4.327" T x 1.160" W x 2.100" L Case Minimum Vary	119 ml	550 Pcs/Box	15 Boxes/Pallet	BOX-10M 10M-25M Minimum	320.37 304.35 (Min 91 Cases)	336.39 319.57 (Min 91 Cases)
5 oz. 24mm Thread 5.097" T x 1.240" W x 2.385" L Case Minimum Vary	169 ml	410 Pcs/Box	15 Boxes/Pallet	BOX-10M 10M-25M Minimum	380.00 361.00 (Min 61 Cases)	399.00 379.05 (Min 61 Cases)
6.66 oz. 24mm Thread 5.313" T x 1.415" W x 2.665" L Case Minimum Vary	225 ml	310 Pcs/Box	15 Boxes/Pallet	BOX-10M 10M-25M Minimum	396.16 376.35 (Min 81 Cases)	415.97 395.17 (Min 81 Cases)
8.33 oz. 24mm Thread 5.563" T x 1.590" W x 2.880" L Case Minimum Vary	285 ml	240 Pcs/Box	15 Boxes/Pallet	BOX-10M 10M-25M Minimum	516.96 491.11 (Min 105 Cases)	542.80 515.66 (Min 105 Cases)
11.66 oz. 28mm Thread 5.816" T x 1.824" W x 3.240" L Case Minimum Vary	388 ml	225 Pcs/Box	15 Boxes/Pallet	BOX-10M 10M-25M Minimum	559.19 531.23 (Min 112 Cases)	587.15 557.80 (Min 112 Cases)
14.15 oz. 28mm Thread 7.009" T x 1.610" W x 3.390" L Case Minimum Vary	447 ml	189 Pcs/Box	15 Boxes/Pallet	BOX-10M 10M-25M Minimum	583.01 553.86 (Min 133 Cases)	612.16 581.56 (Min 133 Cases)
16.66 oz. 28mm Thread 6.706" T x 2.036" W x 3.293" L Case Minimum Vary	514 ml	147 Pcs/Box	15 Boxes/Pallet	BOX-10M 10M-25M Minimum	630.06 598.55 (Min 171 Cases)	661.56 628.48 (Min 171 Cases)

3.33oz 24mm	Link:	https://parkwayjars.com/metric-oblong-pet-bottle-550-pcs-box-24mm-3-33oz-410-thread/
5oz 24mm	Link:	https://parkwayjars.com/metric-oblong-pet-bottle-410-pcs-box-24mm-5oz-410-thread/
6.66oz 24mm	Link:	https://parkwayjars.com/metric-oblong-pet-bottle-310-pcs-box-24mm-6-66oz-410-thread/
8.33oz 24mm	Link:	https://parkwayjars.com/metric-oblong-pet-bottle-240-pcs-box-24mm-8-33oz-410-thread/
11.66oz 28mm	Link:	https://parkwayjars.com/metric-oblong-pet-bottle-224-pcs-box-28mm-11-66oz-410-thread/
14.15oz 28mm	Link:	https://parkwayjars.com/metric-oblong-pet-bottle-189-pcs-box-28mm-14-15oz-410-thread/
16.66oz 28mm	Link:	https://parkwayjars.com/metric-oblong-pet-bottle-147-pcs-box-28mm-16-66oz-410-thread/

PPI is NOT Responsible for Product Compatibility or Merchantability. Make sure you do your own product testing. All orders are firm once acknowledged or submitted online. Prices, specifications and pack per case are subject to change without notice. All orders are subject to our Full Terms & Conditions found on our website.

All prices are based on our standard materials, drawings, scheduling, packaging, and PPI QC Procedures

Special colors, materials, scheduling, packaging, inspection, QC Requirements are available by quotation.

Orders under \$250 have a \$50 Small Order Fee, Orders under \$500 have a \$25 Small Order Fee. This is in addition to the 5% handling fee that is imposed on all prepaid/credit card orders. FOB Factory or Warehouse Origin unless otherwise noted

Customer is Responsible for all freight Costs. Prices Do Not Include Freight Costs Or Damage In Transit.

*MOQs and leadtimes may vary, setup fees may apply.

Not responsible for typographical errors!

PET Round Packer Bottles

CT-400 Finish

Capacity Outside H x D	Overflow Volume	Pcs/ Box	Boxes/ Pallet	Quantity	STOCK JAR PRICE PER THOUSAND
					Clear
1.35 oz. 28mm Thread 2.772" x 1.375"	52 ml	700 Pcs/Box	30 Boxes/Pallet	BOX-10M	192.98
				10M-25M	183.34
					11 Case Minimum
2 oz. 33mm Thread 2.772" x 1.512"	64 ml	1150 Pcs/Box	15 Boxes/Pallet	BOX-10M	200.69
				10M-25M	190.65
					7 Case Minimum
2.50 oz. 33mm Thread 3.250" x 1.656"	92 ml	775 Pcs/Box	15 Boxes/Pallet	BOX-10M	221.11
				10M-25M	210.06
					9 Case Minimum
2.50 oz. 38mm Thread 3.215" x 1.788"	106 ml	650 Pcs/Box	15 Boxes/Pallet	BOX-10M	270.85
				10M-25M	257.31
					8 Case Minimum
4 oz. 38mm Thread 3.618" x 1.936"	142 ml	450 Pcs/Box	15 Boxes/Pallet	BOX-10M	275.81
				10M-25M	262.02
					12 Case Minimum
5 oz. 38mm Thread 4.109" x 1.982"	170 ml	410 Pcs/Box	15 Boxes/Pallet	BOX-10M	339.57
				10M-25M	322.59
					11 Case Minimum
6 oz. 38mm Thread 3.828" x 2.227"	191 ml	375 Pcs/Box	15 Boxes/Pallet	BOX-10M	383.12
				10M-25M	363.96
					10 Case Minimum
6.75 oz. 38mm Thread 4.311" x 2.312"	241 ml	335 Pcs/Box	15 Boxes/Pallet	BOX-10M	415.00
				10M-25M	394.25
					11 Case Minimum
7.75 oz. 45mm Thread 4.239" x 2.380"	250 ml	335 Pcs/Box	15 Boxes/Pallet	BOX-10M	472.31
				10M-25M	448.70
					9 Case Minimum
8.50 oz. 45mm Thread 4.375" x 2.516"	292 ml	270 Pcs/Box	15 Boxes/Pallet	BOX-10M	491.45
				10M-25M	466.87
					11 Case Minimum
10 oz. 45mm Thread 4.683" x 2.716"	368 ml	240 Pcs/Box	15 Boxes/Pallet	BOX-10M	540.41
				10M-25M	513.39
					11 Case Minimum
13.50 oz. 45mm Thread 5.093" x 2.870"	446 ml	180 Pcs/Box	15 Boxes/Pallet	BOX-10M	615.18
				10M-25M	584.42
					13 Case Minimum
17 oz. 53mm Thread 5.332" x 3.058"	531 ml	140 Pcs/Box	15 Boxes/Pallet	BOX-10M	723.16
				10M-25M	687.00
					14 Case Minimum
21 oz. 53mm Thread 6.136" x 3.190"	674 ml	140 Pcs/Box	15 Boxes/Pallet	BOX-10M	967.25
				10M-25M	918.89
					11 Case Minimum
25 oz. 53mm Thread 6.410" x 3.460"	817 ml	102 Pcs/Box	15 Boxes/Pallet	BOX-10M	1105.21
				10M-25M	1049.95
					13 Case Minimum
32 oz. 53mm Thread 7.010" x 3.610"	985 ml	72 Pcs/Box	15 Boxes/Pallet	BOX-10M	1147.64
				10M-25M	1090.26
					18 Case Minimum

PET Round Packer Bottles

1.35oz 28mm	Link:	https://parkwayjars.com/round-packer-pet-bottle-28mm-1-35oz/
2oz 33mm	Link:	https://parkwayjars.com/round-packer-pet-bottle-33mm-2oz/
2.5oz 33mm	Link:	https://parkwayjars.com/round-packer-pet-bottle-33mm-2-5oz/
2.5oz 38mm	Link:	https://parkwayjars.com/round-packer-pet-bottle-38mm-2-5oz/
4oz 38mm	Link:	https://parkwayjars.com/round-packer-pet-bottle-38mm-4oz/
5oz 38mm	Link:	https://parkwayjars.com/round-packer-pet-bottle-38mm-5oz/
6oz 38mm	Link:	https://parkwayjars.com/round-packer-pet-bottle-38mm-6oz/
6.75oz 38mm	Link:	https://parkwayjars.com/round-packer-pet-bottle-38mm-6-75oz/
7.75oz 45mm	Link:	https://parkwayjars.com/round-packer-pet-bottle-45mm-7-75oz/
8.5oz 38mm	Link:	https://parkwayjars.com/round-packer-pet-bottle-45mm-8-5oz/
10oz 45mm	Link:	https://parkwayjars.com/round-packer-pet-bottle-45mm-10oz/
13.5oz 45mm	Link:	https://parkwayjars.com/round-packer-pet-bottle-45mm-13-5oz/
17oz 53mm	Link:	https://parkwayjars.com/round-packer-pet-bottle-53mm-17oz/
21oz 53mm	Link:	https://parkwayjars.com/round-packer-pet-bottle-53mm-21oz/
25oz 53mm	Link:	https://parkwayjars.com/round-packer-pet-bottle-53mm-25oz/
32oz 53mm	Link:	https://parkwayjars.com/round-packer-pet-bottle-53mm-32oz/

PPI is NOT Responsible for Product Compatibility or Merchantability. Make sure you do your own product testing. All orders are firm once acknowledged or submitted online. Prices, specifications and pack per case are subject to change without notice. All orders are subject to our Full Terms & Conditions found on our website.

All prices are based on our standard materials, drawings, scheduling, packaging, and PPI QC Procedures.

Special colors, materials, scheduling, packaging, inspection, QC Requirements are available by quotation.

Orders under \$250 have a \$50 Small Order Fee, Orders under \$500 have a \$25 Small Order Fee. This is in addition to the 5% handling fee that is imposed on all prepaid/credit card orders. FOB Factory or Warehouse Origin unless otherwise noted.

Customer is Responsible for all freight Costs. Prices Do Not Include Freight Costs Or Damage In Transit.

*MOQs and leadtimes may vary, setup fees may apply.

Not responsible for typographical errors!

HDPE Round Packer Bottles

CT-400 Finish

Capacity Outside H x D	Overflow Volume	Pcs/ Box	Boxes/ Pallet	Quantity	STOCK JAR PRICE PER THOUSAND	
					White	
1 oz. 33mm Thread 2.163" x 1.500" Case Minimum Vary	48 ml	1500 Pcs/Box	15 Boxes/Pallet	BOX-10M	199.98	
				10M-25M	189.98	
				Minimum	(Min 10 Cases)	
1.35 oz. 33mm Thread 2.460" x 1.500" Case Minimum Vary	54 ml	1300 Pcs/Box	15 Boxes/Pallet	BOX-10M	166.20	
				10M-25M	157.89	
				Minimum	(Min 7 Cases)	
2 oz. 33mm Thread 2.975" x 1.565" Case Minimum Vary	75 ml	1000 Pcs/Box	15 Boxes/Pallet	BOX-10M	171.21	
				10M-25M	162.65	
				Minimum	(Min 7 Cases)	
2.5 oz. 38mm Thread 3.160" x 1.775" Case Minimum Vary	102 ml	720 Pcs/Box	15 Boxes/Pallet	BOX-10M	191.59	
				10M-25M	182.01	
				Minimum	(Min 11 Cases)	
3.25 oz. 38mm Thread 3.360" x 1.890" Case Minimum Vary	125 ml	580 Pcs/Box	15 Boxes/Pallet	BOX-10M	213.55	
				10M-25M	202.88	
				Minimum	(Min 12 Cases)	
4 oz. 38mm Thread 3.792" x 2.010" Case Minimum Vary	158 ml	450 Pcs/Box	15 Boxes/Pallet	BOX-10M	246.40	
				10M-25M	234.08	
				Minimum	(Min 14 Cases)	
5 oz. 38mm Thread 3.920" x 2.160" Case Minimum Vary	187 ml	410 Pcs/Box	15 Boxes/Pallet	BOX-10M	288.28	
				10M-25M	273.86	
				Minimum	(Min 13 Cases)	
6 oz. 45mm Thread 3.905" x 2.180" Case Minimum Vary	192 ml	480 Pcs/Box	15 Boxes/Pallet	BOX-10M	310.17	
				10M-25M	294.66	
				Minimum	(Min 10 Cases)	
6.75 oz. 45mm Thread 4.140" x 2.360" Case Minimum Vary	235 ml	335 Pcs/Box	15 Boxes/Pallet	BOX-10M	334.15	
				10M-25M	317.44	
				Minimum	(Min 14 Cases)	
7.5 oz. 45mm Thread 4.256" x 2.380" Case Minimum Vary	250 ml	335 Pcs/Box	15 Boxes/Pallet	BOX-10M	369.81	
				10M-25M	351.32	
				Minimum	(Min 12 Cases)	
8.5 oz. 45mm Thread 4.688" x 2.516" Case Minimum Vary	312 ml	270 Pcs/Box	15 Boxes/Pallet	BOX-10M	400.62	
				10M-25M	380.58	
				Minimum	(Min 14 Cases)	
10 oz. 45mm Thread 4.937" x 2.594" Case Minimum Vary	353 ml	255 Pcs/Box	15 Boxes/Pallet	BOX-10M	423.43	
				10M-25M	402.25	
				Minimum	(Min 14 Cases)	
13.5 oz. 45mm Thread 5.175" x 2.875" Case Minimum Vary	440 ml	180 Pcs/Box	15 Boxes/Pallet	BOX-10M	502.58	
				10M-25M	477.45	
				Minimum	(Min 17 Cases)	

HDPE Round Packer Bottles

CT-400 Finish

Capacity Outside H x D	Overflow Volume	Pcs/ Box	Boxes/ Pallet	Quantity	STOCK JAR PRICE PER THOUSAND	
					White	
13.5 oz. 53mm Thread 5.365" x 2.735" Case Minimum Vary	435 ml	192 Pcs/Box	15 Boxes/Pallet	BOX-10M	491.09	
				10M-25M	466.54	
				Minimum	(Min 16 Cases)	
17 oz. 53mm Thread 5.750" x 3.050" Case Minimum Vary	576 ml	140 Pcs/Box	15 Boxes/Pallet	BOX-10M	551.05	
				10M-25M	523.50	
				Minimum	(Min 20 Cases)	
21 oz. 53mm Thread 6.100" x 3.167" Case Minimum Vary	665 ml	140 Pcs/Box	15 Boxes/Pallet	BOX-10M	618.55	
				10M-25M	587.62	
				Minimum	(Min 17 Cases)	
25 oz. 53mm Thread 6.355" x 3.465" Case Minimum Vary	825 ml	102 Pcs/Box	15 Boxes/Pallet	BOX-10M	708.21	
				10M-25M	672.80	
				Minimum	(Min 21 Cases)	

1oz 33mm	Link:	https://parkwayjars.com/round-packer-hdpe-bottle-33mm-1oz/
1.35oz 33mm	Link:	https://parkwayjars.com/round-packer-hdpe-bottle-33mm-1-35oz/
2oz 33mm	Link:	https://parkwayjars.com/round-packer-hdpe-bottle-33mm-2oz/
2.5oz 38mm	Link:	https://parkwayjars.com/round-packer-hdpe-bottle-38mm-2-5oz/
3.25oz 38mm	Link:	https://parkwayjars.com/round-packer-hdpe-bottle-38mm-3-25oz/
4oz 38mm	Link:	https://parkwayjars.com/round-packer-pet-bottle-38mm-4oz/
5oz 38mm	Link:	https://parkwayjars.com/round-packer-hdpe-bottle-38mm-5oz/
6oz 45mm	Link:	https://parkwayjars.com/round-packer-hdpe-bottle-45mm-6oz/
6.75oz 45mm	Link:	https://parkwayjars.com/round-packer-hdpe-bottle-45mm-6-75oz/
7.5oz 45mm	Link:	https://parkwayjars.com/round-packer-hdpe-bottle-45mm-7-5oz/
8.5oz 45mm	Link:	https://parkwayjars.com/round-packer-hdpe-bottle-45mm-8-5oz/
10oz 45mm	Link:	https://parkwayjars.com/round-packer-hdpe-bottle-45mm-10oz/
13.5oz 45mm	Link:	https://parkwayjars.com/round-packer-hdpe-bottle-45mm-13-5oz/
13.5oz 53mm	Link:	https://parkwayjars.com/round-packer-hdpe-bottle-53mm-13-5oz/
17oz 53mm	Link:	https://parkwayjars.com/round-packer-hdpe-bottle-53mm-17oz/
21oz 53mm	Link:	https://parkwayjars.com/round-packer-hdpe-bottle-53mm-21oz/
25oz 53mm	Link:	https://parkwayjars.com/round-packer-hdpe-bottle-53mm-25oz/

PPI is NOT Responsible for Product Compatibility or Merchantability. Make sure you do your own product testing.
All orders are firm once acknowledged or submitted online. Prices, specifications and pack per case are subject to change without notice. All orders are subject to our Full Terms & Conditions found on our website.

All prices are based on our standard materials, drawings, scheduling, packaging, and PPI QC Procedures.

Special colors, materials, scheduling, packaging, inspection, QC Requirements are available by quotation.

Orders under \$250 have a \$50 Small Order Fee, Orders under \$500 have a \$25 Small Order Fee. This is in addition to the 5% handling fee that is imposed on all prepaid/credit card orders. FOB Factory or Warehouse Origin unless otherwise noted.

Customer is Responsible for all freight Costs. Prices Do Not Include Freight Costs Or Damage In Transit.

*MOQs and leadtimes may vary, setup fees may apply.

Not responsible for typographical errors!

HDPE Round Packer Pharmaceutical Bottles

CT-400 Finish

Capacity Outside H x D	Overflow Volume	Pcs/ Box	Boxes/ Pallet	Quantity	STOCK JAR PRICE PER THOUSAND	
					White	
1.5 oz. 33mm Thread 2.694" x 1.520" Case Minimum Vary	63.5 ml	1150 Pcs/Box	15 Boxes/Pallet	BOX-10M	108.63	
				10M-25M	103.20	
				Minimum	(Min 9 Cases)	
2.5 oz. 33mm Thread 2.978" x 1.705" Case Minimum Vary	84.5 ml	850 Pcs/Box	15 Boxes/Pallet	BOX-10M	121.47	
				10M-25M	115.39	
				Minimum	(Min 11 Cases)	
3.25 oz. 38mm Thread 3.225" x 1.837" Case Minimum Vary	112 ml	640 Pcs/Box	15 Boxes/Pallet	BOX-10M	157.11	
				10M-25M	149.26	
				Minimum	(Min 11 Cases)	
4 oz. 38mm Thread 3.400" x 2.015" Case Minimum Vary	140 ml	510 Pcs/Box	15 Boxes/Pallet	BOX-10M	163.25	
				10M-25M	155.09	
				Minimum	(Min 14 Cases)	
5 oz. 38mm Thread 3.725" x 2.093" Case Minimum Vary	164 ml	415 Pcs/Box	15 Boxes/Pallet	BOX-10M	191.41	
				10M-25M	181.84	
				Minimum	(Min 15 Cases)	
6 oz. 38mm Thread 3.850" x 2.192" Case Minimum Vary	186 ml	375 Pcs/Box	15 Boxes/Pallet	BOX-10M	208.10	
				10M-25M	197.70	
				Minimum	(Min 15 Cases)	
7.75 oz. 45mm Thread 4.239" x 2.380" Case Minimum Vary	248.5 ml	280 Pcs/Box	15 Boxes/Pallet	BOX-10M	251.26	
				10M-25M	239.69	
				Minimum	(Min 17 Cases)	
8.75 oz. 45mm Thread 4.477" x 2.507" Case Minimum Vary	290 ml	270 Pcs/Box	15 Boxes/Pallet	BOX-10M	281.35	
				10M-25M	267.28	
				Minimum	(Min 16 Cases)	
10 oz. 45mm Thread 4.940" x 2.584" Case Minimum Vary	344.5 ml	204 Pcs/Box	15 Boxes/Pallet	BOX-10M	321.18	
				10M-25M	305.13	
				Minimum	(Min 18 Cases)	
13.5 oz. 45mm Thread 5.220" x 2.895" Case Minimum Vary	459 ml	180 Pcs/Box	15 Boxes/Pallet	BOX-10M	383.21	
				10M-25M	364.05	
				Minimum	(Min 17 Cases)	
17 oz. 53mm Thread 5.560" x 3.100" Case Minimum Vary	567 ml	140 Pcs/Box	15 Boxes/Pallet	BOX-10M	441.62	
				10M-25M	419.54	
				Minimum	(Min 19 Cases)	
21 oz. 53mm Thread 6.169" x 3.197" Case Minimum Vary	673 ml	140 Pcs/Box	15 Boxes/Pallet	BOX-10M	516.32	
				10M-25M	490.50	
				Minimum	(Min 16 Cases)	

HDPE Round Packer Pharmaceutical Bottles

CT-400 Finish

Capacity Outside H x D	Overflow Volume	Pcs/ Box	Boxes/ Pallet	Quantity	STOCK JAR PRICE PER THOUSAND	
					White	
25 oz. 53mm Thread 6.540" x 3.474" Case Minimum Vary	820 ml	72 Pcs/Box	15 Boxes/Pallet	BOX-10M	670.22	
				10M-25M	636.70	
				Minimum	(Min 25 Cases)	
32 oz. 53mm Thread 7.200" x 3.740" Case Minimum Vary	1036 ml	72 Pcs/Box	15 Boxes/Pallet	BOX-10M	788.37	
				10M-25M	748.95	
				Minimum	(Min 20 Cases)	



1.5oz 33mm	Link:	https://parkwayjars.com/round-packer-hdpe-pharmaceutical-bottle-33mm-1-5oz/
2.5oz 33mm	Link:	https://parkwayjars.com/round-packer-hdpe-pharmaceutical-bottle-33mm-2-5oz/
3.25oz 38mm	Link:	https://parkwayjars.com/round-packer-hdpe-pharmaceutical-bottle-38mm-3-25oz/
4oz 38mm	Link:	https://parkwayjars.com/round-packer-hdpe-pharmaceutical-bottle-38mm-4oz/
5oz 38mm	Link:	https://parkwayjars.com/round-packer-hdpe-pharmaceutical-bottle-38mm-5oz/
6oz 38mm	Link:	https://parkwayjars.com/round-packer-hdpe-pharmaceutical-bottle-38mm-6oz/
7.75oz 45mm	Link:	https://parkwayjars.com/round-packer-hdpe-pharmaceutical-bottle-45mm-7-75oz/
8.75oz 45mm	Link:	https://parkwayjars.com/round-packer-hdpe-pharmaceutical-bottle-45mm-8-75oz/
10oz 45mm	Link:	https://parkwayjars.com/round-packer-hdpe-pharmaceutical-bottle-45mm-10oz/
13.5oz 45mm	Link:	https://parkwayjars.com/round-packer-hdpe-pharmaceutical-bottle-45mm-13-5oz/
17oz 53mm	Link:	https://parkwayjars.com/round-packer-hdpe-pharmaceutical-bottle-53mm-17oz/
21oz 53mm	Link:	https://parkwayjars.com/round-packer-hdpe-pharmaceutical-bottle-53mm-21oz/
25oz 53mm	Link:	https://parkwayjars.com/round-packer-hdpe-pharmaceutical-bottle-53mm-25oz/
32oz 53mm	Link:	https://parkwayjars.com/round-packer-hdpe-pharmaceutical-bottle-53mm-32oz/

PPI is NOT Responsible for Product Compatibility or Merchantability. Make sure you do your own product test.
All orders are firm once acknowledged or submitted online. Prices, specifications and pack per case are subject to change without notice. All orders are subject to our Full Terms & Conditions found on our website.

All prices are based on our standard materials, drawings, scheduling, packaging, and PPI QC Procedures.

Special colors, materials, scheduling, packaging, inspection, QC Requirements are available by quotation.

Orders under \$250 have a \$50 Small Order Fee, Orders under \$500 have a \$25 Small Order Fee. This is in addition to the handling fee that is imposed on all prepaid/credit card orders. FOB Factory or Warehouse Origin unless otherwise noted.

Customer is Responsible for all freight Costs. Prices Do Not Include Freight Costs Or Damage In Transit.

*MOQs and leadtimes may vary, setup fees may apply.

Not responsible for typographical errors!

PET Square Packer Bottles

CT-400 Finish

Capacity Outside H x D	Overflow Volume	Pcs/ Box	Boxes/ Pallet	Quantity	STOCK JAR PRICE PER THOUSAND	
					Clear	
4 oz. 38mm Thread 4.076" T x 1.625" W x 1.625" L Case Minimum Vary	137 ml	500 Pcs/Box	15 Boxes/Pallet	BOX-10M	299.31	
				10M-25M	284.35	
				Minimum	(Min 50 Cases)	
6 oz. 38mm Thread 4.391" T x 1.903" W x 1.903" L Case Minimum Vary	200 ml	375 Pcs/Box	15 Boxes/Pallet	BOX-10M	415.96	
				10M-25M	395.16	
				Minimum	(Min 67 Cases)	

4oz 38mm	Link:	https://parkwayjars.com/square-packer-pet-bottle-38mm-4oz-400-thread/
6oz 38mm	Link:	https://parkwayjars.com/square-packer-pet-bottle-38mm-6oz-400-thread/

PPI is NOT Responsible for Product Compatibility or Merchantability. Make sure you do your own product testing. All orders are firm once acknowledged or submitted online. Prices, specifications and pack per case are subject to change without notice. All orders are subject to our Full Terms & Conditions found on our website.

All prices are based on our standard materials, drawings, scheduling, packaging, and PPI QC Procedures

Special colors, materials, scheduling, packaging, inspection, QC Requirements are available by quotation.

Orders under \$250 have a \$50 Small Order Fee, Orders under \$500 have a \$25 Small Order Fee. This is in addition to the 5% handling fee that is imposed on all prepaid/credit card orders. FOB Factory or Warehouse Origin unless otherwise noted

Customer is Responsible for all freight Costs. Prices Do Not Include Freight Costs Or Damage In Transit.

*MOQs and leadtimes may vary, setup fees may apply.

Not responsible for typographical errors!

HDPE Square Packer Bottles

CT-400 Finish

Capacity Outside H x D	Overflow Volume	Pcs/ Box	Boxes/ Pallet	Quantity	STOCK JAR PRICE PER THOUSAND	
					Clear	
1 oz. 24mm Thread 2.750" T x 1.190" W x 1.190" L Case Minimum Vary	40 ml	1200 Pcs/Box	15 Boxes/Pallet	BOX-10M	89.54	
				10M-25M	85.06	
				Minimum	(Min 21 Cases)	
2.5 oz. 33mm Thread 2.936" T x 1.535" W x 1.535" L Case Minimum Vary	80 ml	645 Pcs/Box	15 Boxes/Pallet	BOX-10M	280.52	
				10M-25M	266.50	
				Minimum	(Min 39 Cases)	
3 oz. 28mm Thread 3.000" T x 1.640" W x 1.640" L Case Minimum Vary	90 ml	375 Pcs/Box	15 Boxes/Pallet	BOX-10M	284.68	
				10M-25M	270.45	
				Minimum	(Min 67 Cases)	
4 oz. 38mm Thread 3.393" T x 1.770" W x 1.770" L Case Minimum Vary	127 ml	375 Pcs/Box	15 Boxes/Pallet	BOX-10M	154.16	
				10M-25M	146.45	
				Minimum	(Min 67 Cases)	
6.5 oz. 38mm Thread 4.391" T x 1.903" W x 1.903" L Case Minimum Vary	195 ml	255 Pcs/Box	15 Boxes/Pallet	BOX-10M	225.45	
				10M-25M	214.17	
				Minimum	(Min 99 Cases)	
9.5 oz. 45mm Thread 4.506" T x 2.250" W x 1.250" L Case Minimum Vary	284 ml	190 Pcs/Box	15 Boxes/Pallet	BOX-10M	416.10	
				10M-25M	395.29	
				Minimum	(Min 132 Cases)	

1oz 24mm	Link:	https://parkwayjars.com/square-packer-hdpe-bottle-24mm-1oz-400-thread/
2.5oz 33mm	Link:	https://parkwayjars.com/square-packer-hdpe-bottle-33mm-2-5oz-400-thread/
3oz 28mm	Link:	https://parkwayjars.com/square-packer-hdpe-bottle-28mm-3oz-400-thread/
4oz 38mm	Link:	https://parkwayjars.com/square-packer-hdpe-bottle-38mm-4oz-400-thread/
6.5oz 38mm	Link:	https://parkwayjars.com/square-packer-hdpe-bottle-38mm-6-5oz-400-thread/
9.5oz 45mm	Link:	https://parkwayjars.com/square-packer-hdpe-bottle-45mm-9-5oz-400-thread/

PPI is NOT Responsible for Product Compatibility or Merchantability. Make sure you do your own product testing. All orders are firm once acknowledged or submitted online. Prices, specifications and pack per case are subject to change without notice. All orders are subject to our Full Terms & Conditions found on our website.

All prices are based on our standard materials, drawings, scheduling, packaging, and PPI QC Procedures.

Special colors, materials, scheduling, packaging, inspection, QC Requirements are available by quotation.

Orders under \$250 have a \$50 Small Order Fee, Orders under \$500 have a \$25 Small Order Fee. This is in addition to the 5% handling fee that is imposed on all prepaid/credit card orders. FOB Factory or Warehouse Origin unless otherwise noted.

Customer is Responsible for all freight Costs. Prices Do Not Include Freight Costs Or Damage In Transit.

*MOQs and leadtimes may vary, setup fees may apply.

Not responsible for typographical errors!

HDPE Oblong Packer Bottles

CT-400 Finish

Capacity Outside H x D	Overflow Volume	Pcs/ Box	Boxes/ Pallet	Quantity	STOCK JAR PRICE PER THOUSAND	
					Clear	
1 oz. 24mm Thread 2.350" T x 1.128" W x 1.450" L Case Minimum Vary	40 ml	2150 Pcs/Box	15 Boxes/Pallet	BOX-10M	265.95	
				10M-25M	252.66	
				Minimum	(Min 12 Cases)	
2 oz. 33mm Thread 2.813" T x 1.360" W x 1.688" L Case Minimum Vary	71 ml	738 Pcs/Box	15 Boxes/Pallet	BOX-10M	169.11	
				10M-25M	160.65	
				Minimum	(Min 34 Cases)	
3 oz. 33mm Thread 2.850" T x 1.640" W x 1.980" L Case Minimum Vary	105 ml	495 Pcs/Box	15 Boxes/Pallet	BOX-10M	221.00	
				10M-25M	209.95	
				Minimum	(Min 51 Cases)	
3 oz. 38mm Thread 2.850" T x 1.640" W x 1.980" L Case Minimum Vary	106 ml	495 Pcs/Box	15 Boxes/Pallet	BOX-10M	220.78	
				10M-25M	209.74	
				Minimum	(Min 51 Cases)	
4 oz. 38mm Thread 3.845" T x 1.581" W x 2.015" L Case Minimum Vary	146 ml	325 Pcs/Box	15 Boxes/Pallet	BOX-10M	197.82	
				10M-25M	187.93	
				Minimum	(Min 77 Cases)	
5 oz. 38mm Thread 4.000" T x 1.780" W x 2.120" L Case Minimum Vary	175 ml	260 Pcs/Box	15 Boxes/Pallet	BOX-10M	229.68	
				10M-25M	218.20	
				Minimum	(Min 97 Cases)	
6 oz. 38mm Thread 4.360" T x 1.782" W x 2.222" L Case Minimum Vary	200 ml	400 Pcs/Box	15 Boxes/Pallet	BOX-10M	318.37	
				10M-25M	302.45	
				Minimum	(Min 63 Cases)	
7 oz. 38mm Thread 4.770" T x 2.065" W x 2.225" L Case Minimum Vary	260 ml	380 Pcs/Box	15 Boxes/Pallet	BOX-10M	350.97	
				10M-25M	333.42	
				Minimum	(Min 66 Cases)	
8 oz. 43mm Thread 4.570" T x 1.950" W x 2.745" L Case Minimum Vary	279 ml	175 Pcs/Box	15 Boxes/Pallet	BOX-10M	388.54	
				10M-25M	369.11	
				Minimum	(Min 143 Cases)	
16 oz. 53mm Thread 5.660" T x 2.375" W x 3.320" L Case Minimum Vary	556 ml	172 Pcs/Box	15 Boxes/Pallet	BOX-10M	696.50	
				10M-25M	661.67	
				Minimum	(Min 146 Cases)	

1oz 24mm	Link:	https://parkwayjars.com/oblong-packer-hdpe-bottle-24mm-1oz-400-thread/
2oz 33mm	Link:	https://parkwayjars.com/oblong-packer-hdpe-bottle-33mm-2oz-400-thread/
3oz 33mm	Link:	https://parkwayjars.com/oblong-packer-hdpe-bottle-33mm-3oz-400-thread/
3oz 38mm	Link:	https://parkwayjars.com/oblong-packer-hdpe-bottle-38mm-3oz-400-thread/
4oz 38mm	Link:	https://parkwayjars.com/oblong-packer-hdpe-bottle-38mm-4oz-400-thread/
5oz 38mm	Link:	https://parkwayjars.com/oblong-packer-hdpe-bottle-38mm-5oz-400-thread/
6oz 38mm	Link:	https://parkwayjars.com/oblong-packer-hdpe-bottle-38mm-6oz-400-thread/
7oz 38mm	Link:	https://parkwayjars.com/oblong-packer-hdpe-bottle-38mm-7oz-400-thread/
8oz 43mm	Link:	https://parkwayjars.com/oblong-packer-hdpe-bottle-43mm-8oz-400-thread/
16oz 53mm	Link:	https://parkwayjars.com/oblong-packer-hdpe-bottle-53mm-16oz-400-thread/

PPI is NOT Responsible for Product Compatibility or Merchantability. Make sure you do your own product testing.
All orders are firm once acknowledged or submitted online. Prices, specifications and pack per case are subject to change without notice. All orders are subject to our Full Terms & Conditions found on our website.

All prices are based on our standard materials, drawings, scheduling, packaging, and PPI QC Procedures.

Special colors, materials, scheduling, packaging, inspection, QC Requirements are available by quotation.

Orders under \$250 have a \$50 Small Order Fee, Orders under \$500 have a \$25 Small Order Fee. This is in addition to the 5% handling fee that is imposed on all prepaid/credit card orders. FOB Factory or Warehouse Origin unless otherwise noted.

Customer is Responsible for all freight Costs. Prices Do Not Include Freight Costs Or Damage In Transit.

*MOQs and leadtimes may vary, setup fees may apply.

Not responsible for typographical errors!

PET Indented Large Round Jar

CT-400 Finish

Capacity Outside H x D	Overflow Volume	Pcs/ Box	Boxes/ Pallet	Quantity	STOCK JAR PRICE PER THOUSAND	
					Clear	White
48 oz. 110mm Thread 6.000" x 5.000"	1659 ml	581 Pcs/Pallet	N/A Boxes/Pallet	BOX-10M	1145.41	1517.68
Case Minimum Vary				10M-25M	1373.14	1441.80
				Minimum	(Min 18 Pallets)	(Min 18 Pallets)
64 oz. 110mm Thread 7.140" x 5.275"	2219 ml	819 Pcs/Pallet	N/A Boxes/Pallet	BOX-10M	1501.53	1576.60
Case Minimum Vary				10M-25M	1426.45	1497.77
				Minimum	(Min 13 Pallets)	(Min 13 Pallets)
80 oz. 110mm Thread 7.750" x 5.556"	2642 ml	42 Pcs/Box	N/A Boxes/Pallet	BOX-10M	1670.10	1753.60
Case Minimum Vary				10M-25M	1586.59	1665.92
				Minimum	(Min 239 Cases)	(Min 239 Cases)
96 oz. 110mm Thread 9.650" x 5.750"	3387 ml	28 Pcs/Box	N/A Boxes/Pallet	BOX-10M	1766.63	1854.96
Case Minimum Vary				10M-25M	1678.30	1762.21
				Minimum	(Min 358 Cases)	(Min 358 Cases)
128 oz. 110mm Thread 10.500" x 5.750"	3834 ml	216 Pcs/Pallet	N/A Boxes/Pallet	BOX-10M	1938.16	2035.07
Case Minimum Vary				10M-25M	1841.26	1933.32
				Minimum	(Min 47 Pallets)	(Min 47 Pallets)
160 oz. 120mm Thread 10.570" x 6.610"	5160 ml	378 Pcs/Pallets	N/A Boxes/Pallet	BOX-10M	2641.59	2773.67
Case Minimum Vary				10M-25M	2509.51	2634.99
				Minimum	(Min 27 Pallets)	(Min 27 Pallets)
200 oz. 120mm Thread 10.500" x 7.500"	6250 ml	256 Pcs/Pallets	N/A Boxes/Pallet	BOX-10M	2958.19	3106.09
Case Minimum Vary				10M-25M	2810.29	2950.79
				Minimum	(Min 40 Pallets)	(Min 40 Pallets)
256 oz. 120mm Thread 11.030" x 8.080"	7712 ml	140 Pcs/Pallets	N/A Boxes/Pallet	BOX-10M	3375.65	3544.43
Case Minimum Vary				10M-25M	3206.87	3367.21
				Minimum	(Min 72 Pallets)	(Min 72 Pallets)

48oz 110mm	Link:	https://parkwayjars.com/indented-large-round-pet-jar-581-pcs-pallet-48oz-110mm-400-thread/
64oz 110mm	Link:	https://parkwayjars.com/indented-large-round-pet-jar-819-pcs-pallet-64oz-110mm-400-thread/
80oz 110mm	Link:	https://parkwayjars.com/indented-large-round-pet-jar-42-pcs-box-80oz-110mm-400-thread/
96oz 110mm	Link:	https://parkwayjars.com/indented-large-round-pet-jar-28-pcs-box-96oz-110mm-400-thread/
128oz 110mm	Link:	https://parkwayjars.com/indented-large-round-pet-jar-216-pcs-pallet-128oz-110mm-400-thread/
160oz 120mm	Link:	https://parkwayjars.com/indented-large-round-pet-jar-378-pcs-pallet-160oz-120mm-400-thread/
200oz 120mm	Link:	https://parkwayjars.com/indented-large-round-pet-jar-256-pcs-pallet-200oz-120mm-400-thread/
256oz 120mm	Link:	https://parkwayjars.com/indented-large-round-pet-jar-140-pcs-pallet-256oz-120mm-400-thread/

PPI is NOT Responsible for Product Compatibility or Merchantability. Make sure you do your own product testing.
All orders are firm once acknowledged or submitted online. Prices, specifications and pack per case are subject to change without notice. All orders are subject to our Full Terms & Conditions found on our website.

All prices are based on our standard materials, drawings, scheduling, packaging, and PPI QC Procedures.

Special colors, materials, scheduling, packaging, inspection, QC Requirements are available by quotation.

Orders under \$250 have a \$50 Small Order Fee, Orders under \$500 have a \$25 Small Order Fee. This is in addition to the 5% handling fee that is imposed on all prepaid/credit card orders. FOB Factory or Warehouse Origin unless otherwise noted.

Customer is Responsible for all freight Costs. Prices Do Not Include Freight Costs Or Damage In Transit.

*MOQs and leadtimes may vary, setup fees may apply.

Not responsible for typographical errors!

PET Plaza Jars

CT-400 Finish

Capacity Outside H x D	Overflow Volume	Pcs/ Box	Boxes/ Pallet	Quantity	STOCK JAR PRICE PER THOUSAND
					Clear
32oz 89mm Thread 3.689" x 3.784" x 5.648" 209 Case Minimum	998 ml	120 Pcs/Box	Boxes/Pallet	BOX-10M 10M-25M	1304.12 1238.92
64oz 110mm Thread 4.646" x 4.766" x 7.156" 96 Case Minimum	2072 mL	73 Pcs/Box	Boxes/Pallet	BOX-10M 10M-25M	1281.97 1217.88
128oz 110mm Thread 5.750" x 5.075" x 10.109" 96 Case Minimum	3880 ml	30 Pcs/Box	12 Boxes/Pallet	BOX-10M 10M-25M	1445.94 1373.65

32oz 89mm	Link:	https://parkwayjars.com/pet-plaza-jar-120-pcs-box-32oz-89mm-400-thread/
64oz 110mm	Link:	https://parkwayjars.com/pet-plaza-jar-73-pcs-box-64oz-110mm-400-thread/
128oz 110mm	Link:	https://parkwayjars.com/pet-plaza-jar-30-pcs-box-128oz-110mm-400-thread/

PPI is NOT Responsible for Product Compatibility or Merchantability. Make sure you do your own product testing. All orders are firm once acknowledged or submitted online. Prices, specifications and pack per case are subject to change without notice. All orders are subject to our Full Terms & Conditions found on our website.

All prices are based on our standard materials, drawings, scheduling, packaging, and PPI QC Procedures.

Special colors, materials, scheduling, packaging, inspection, QC Requirements are available by quotation.

Orders under \$250 have a \$50 Small Order Fee, Orders under \$500 have a \$25 Small Order Fee. This is in addition to the 5% handling fee that is imposed on all prepaid/credit card orders. FOB Factory or Warehouse Origin unless otherwise noted.

Customer is Responsible for all freight Costs. Prices Do Not Include Freight Costs Or Damage In Transit.

*MOQs and leadtimes may vary, setup fees may apply.

Not responsible for typographical errors!

Glass Bottles

CT-400 Finish

Capacity Outside H x D	Overflow Volume	Pcs/ Box	Boxes/ Pallet	Quantity	STOCK JAR PRICE PER THOUSAND		
					Clear	Amber	Cobalt Blue
1/2 oz. 13mm Thread 2.331" x (1.417" X .709") 14 Case Minimum	16.5 ml (Meta)	360 Pcs/Box	48 Boxes/Pallet	BOX-10M 10M-25M	351.98 334.38	N/A N/A	N/A N/A
1 oz. 15mm Thread 2.937" x (1.811" X .937") 27 Case Minimum	33.5 ml (Meta)	192 Pcs/Box	40 Boxes/Pallet	BOX-10M 10M-25M	484.47 460.25	N/A N/A	N/A N/A
2 oz. 18mm Thread 3.406" x (2.130" X 1.11") 47 Case Minimum	64.5 ml (Meta)	108 Pcs/Box	55 Boxes/Pallet	BOX-10M 10M-25M	667.19 633.83	N/A N/A	N/A N/A
4 oz. 20mm Thread 4.236" x (2.57" X 1.311") 70 Case Minimum	128 ml (Meta)	72 Pcs/Box	50 Boxes/Pallet	BOX-10M 10M-25M	998.76 948.82	N/A N/A	N/A N/A
1/2 oz. 18 mm Thread 2.425" x (1.102" X 1.102") 48 Case Minimum	18 ml (Klee)	360 Pcs/Box	48 Boxes/Pallet	BOX-10M 10M-25M	989.92 940.42	N/A N/A	N/A N/A
1 oz. 18 mm Thread 3.843" x (1.102" X 1.102") 36 Case Minimum	34 ml (Klee)	270 Pcs/Box	36 Boxes/Pallet	BOX-10M 10M-25M	1248.45 1186.03	N/A N/A	N/A N/A
1.66 oz. 18 mm Thread 5.480" x (1.102" X 1.102") 32 Case Minimum	56 ml (Klee)	160 Pcs/Box	32 Boxes/Pallet	BOX-10M 10M-25M	1622.14 1541.03	N/A N/A	N/A N/A
3.33 oz. 18 mm Thread 6.500" x (1.417" X 1.417") 36 Case Minimum	104 ml (Klee)	84 Pcs/Box	36 Boxes/Pallet	BOX-10M 10M-25M	2682.94 2548.79	N/A N/A	N/A N/A
1 oz. 18 mm Thread 2.760" x (1.406" X 1.406") 48 Case Minimum	35 ml (Delacroix)	168 Pcs/Box	48 Boxes/Pallet	BOX-10M 10M-25M	894.18 849.48	N/A N/A	N/A N/A
1.66 oz. 18mm Thread 3.490" x (1.453" X 1.453") 36 Case Minimum	56.5 ml (Delacroix)	168 Pcs/Box	36 Boxes/Pallet	BOX-10M 10M-25M	954.67 906.94	N/A N/A	N/A N/A
1.66 oz. 18mm Thread 3.230" x 1.730" 36 Case Minimum	55 ml (Dali)	126 Pcs/Box	36 Boxes/Pallet	BOX-10M 10M-25M	1404.83 1334.58	N/A N/A	N/A N/A
3.33 oz. 18 mm Thread 3.810" x 2.120" 36 Case Minimum	101 ml (Dali)	81 Pcs/Box	36 Boxes/Pallet	BOX-10M 10M-25M	1939.26 1842.29	N/A N/A	N/A N/A
1/2 oz. 18 mm Thread 2.036" x 1.130" 36 Case Minimum	17 ml (Thames)	75 Pcs/Box	36 Boxes/Pallet	BOX-10M 10M-25M	462.85 439.71	N/A N/A	N/A N/A
1 oz. 18 mm Thread 2.661" x 1.346" 36 Case Minimum	33 ml (Thames)	35 Pcs/Box	36 Boxes/Pallet	BOX-10M 10M-25M	562.08 533.97	N/A N/A	N/A N/A

Glass Bottles

CT-400 Finish

Capacity Outside H x D	Overflow Volume	Pcs/ Box	Boxes/ Pallet	Quantity	STOCK JAR PRICE PER THOUSAND		
					Clear	Amber	Cobalt Blue
1 oz. 18 mm Thread 3.700" x 1.275" 90 Case Minimum	34.70 ml (Tall Round)	88 Pcs/Box	90 Boxes/Pallet	BOX-10M 10M-25M	888.93 844.48	N/A N/A	N/A N/A
1.66 oz. 18 mm Thread 5.080" x 1.275" 60 Case Minimum	55.5 ml (Tall Round)	88 Pcs/Box	60 Boxes/Pallet	BOX-10M 10M-25M	1271.88 1208.28	N/A N/A	N/A N/A
2 oz. 18 mm Thread 3.580" x 1.250" 24 Case Minimum	64.5 ml (Roy)	144 Pcs/Box	24 Boxes/Pallet	BOX-10M 10M-25M	764.23 726.01	N/A N/A	N/A N/A
4 oz. 18 mm Thread 4.820" x 1.810" 32 Case Minimum	128 ml (Roy)	108 Pcs/Box	32 Boxes/Pallet	BOX-10M 10M-25M	967.73 919.34	N/A N/A	N/A N/A
1/2 oz. 18 mm Thread 2.687" x 0.984" 10 Case Minimum	14.2 ml (Boston Round)	540 Pcs/Box	40 Boxes/Pallet	BOX-10M 10M-25M	112.86 107.22	112.86 107.22	233.00 221.35
1 oz. 20 mm Thread 3.094" x 1.291" 14 Case Minimum	31.3 ml (Boston Round)	360 Pcs/Box	32 Boxes/Pallet	BOX-10M 10M-25M	139.39 132.42	139.39 132.42	246.89 234.55
2 oz. 20 mm Thread 3.687" x 1.520" 21 Case Minimum	60.8 ml (Boston Round)	240 Pcs/Box	27 Boxes/Pallet	BOX-10M 10M-25M	191.70 182.11	191.70 182.11	319.46 303.48
4 oz. 22 mm Thread 4.438" x 1.922" 40 Case Minimum	125.7 ml (Boston Round)	128 Pcs/Box	24 Boxes/Pallet	BOX-10M 10M-25M	191.70 182.11	191.70 182.11	319.46 303.48

1/2oz 13mm Meta	Link:	https://parkwayjars.com/meta-glass-bottle-360-pcs-box-13mm-1-2oz-415-thread/
1oz 15mm Meta	Link:	https://parkwayjars.com/meta-glass-bottle-192-pcs-box-15mm-1oz-415-thread/
2oz 18mm Meta	Link:	https://parkwayjars.com/meta-glass-bottle-108-pcs-box-18mm-2oz-415-thread/
4oz 20mm Meta	Link:	https://parkwayjars.com/meta-glass-bottle-72-pcs-box-20mm-4oz-415-thread/
1/2oz 18mm Klee	Link:	https://parkwayjars.com/klee-glass-bottle-360-pcs-box-18mm-1-2oz-415-thread/
1oz 18mm Klee	Link:	https://parkwayjars.com/klee-glass-bottle-270-pcs-box-18mm-1oz-415-thread/
1.66oz 18mm Klee	Link:	https://parkwayjars.com/klee-glass-bottle-160-pcs-box-18mm-1-66oz-415-thread/
3.33oz 18mm Klee	Link:	https://parkwayjars.com/klee-glass-bottle-84-pcs-box-18mm-3-33oz-415-thread/
1oz 18mm Delacroix	Link:	https://parkwayjars.com/delacroix-glass-bottle-168-pcs-box-18mm-1oz-415-thread/
1.66oz 18mm Delacroix	Link:	https://parkwayjars.com/delacroix-glass-bottle-168-pcs-box-18mm-1-66oz-415-thread/
1.66oz 18mm Dali	Link:	https://parkwayjars.com/dali-glass-bottle-126-pcs-box-18mm-1-66oz-415-thread/
3.33oz 18mm Dali	Link:	https://parkwayjars.com/dali-glass-bottle-81-pcs-box-18mm-3-33oz-415-thread/
1/2oz 18mm Thames	Link:	https://parkwayjars.com/thames-glass-bottle-75-pcs-box-18mm-1-2oz/
1oz 18mm Thames	Link:	https://parkwayjars.com/thames-glass-bottle-35-pcs-box-18mm-1oz-415-thread/
1oz 18mm Tall Round	Link:	https://parkwayjars.com/tall-round-glass-bottle-88-pcs-box-18mm-1oz-415-thread/
1.66oz 18mm Tall Round	Link:	https://parkwayjars.com/tall-round-glass-bottle-88-pcs-box-18mm-1-66oz-415-thread/
2oz 18mm Roy	Link:	https://parkwayjars.com/roy-glass-bottle-144-pcs-box-18mm-2oz-415-thread/
4oz 18mm Roy	Link:	https://parkwayjars.com/roy-glass-bottle-108-pcs-box-18mm-4oz-415-thread/
1/2oz 18mm Boston Round	Link:	https://parkwayjars.com/boston-round-bottle-540-pcs-box-18mm-1-2oz-400-thread/
1oz 20mm Boston Round	Link:	https://parkwayjars.com/boston-round-bottle-360-pcs-box-20mm-1oz-400-thread/
2oz 20mm Boston Round	Link:	https://parkwayjars.com/boston-round-bottle-240-pcs-box-20mm-2oz-400-thread/
4oz 22mm Boston Round	Link:	https://parkwayjars.com/boston-round-bottle-128-pcs-box-22mm-4oz-400-thread/

PPI is NOT Responsible for Product Compatibility or Merchantability. Make sure you do your own product testing.

All orders are firm once acknowledged or submitted online. Prices, specifications and pack per case are subject to change without notice. All orders are subject to our Full Terms & Conditions found on our website.

All prices are based on our standard materials, drawings, scheduling, packaging, and PPI QC Procedures.

Special colors, materials, scheduling, packaging, inspection, QC Requirements are available by quotation.

Orders under \$250 have a \$50 Small Order Fee, Orders under \$500 have a \$25 Small Order Fee. This is in addition to the 5% handling fee that is imposed on all prepaid/credit card orders. FOB Factory or Warehouse Origin unless otherwise noted.

Customer is Responsible for all freight Costs. Prices Do Not Include Freight Costs Or Damage In Transit.

*MOQs and leadtimes may vary, setup fees may apply.

Not responsible for typographical errors!

Glass Bottle Pumps & Caps

CT-415 Finish

Capacity Outside H x D	Overflow Volume	Pcs/ Box	Boxes/ Pallet	Quantity	STOCK JAR PRICE PER THOUSAND				
					Black	White	Matte Silver	Shiny Silver	Shiny Gold
Smooth White Skinny Cap 13mm Thread	N/A	4000 Pcs/Box	Boxes/Pallet	BOX-10M	N/A	66.62	N/A	N/A	N/A
				10M-25M	N/A	63.29	N/A	N/A	N/A
				Minimum	N/A	(Min 1 Cases)	N/A	N/A	N/A
				Case Minimum Vary					
Smooth White Wide Cap 13mm Thread	N/A	1500 Pcs/Box	Boxes/Pallet	BOX-10M	N/A	105.64	N/A	N/A	N/A
				10M-25M	N/A	100.36	N/A	N/A	N/A
				Minimum	N/A	(Min 1 Cases)	N/A	N/A	N/A
				Case Minimum Vary					
Ribbed Black Cap 13mm Thread	N/A	10000 Pcs/Box	Boxes/Pallet	BOX-10M	34.32	N/A	N/A	N/A	N/A
				10M-25M	32.60	N/A	N/A	N/A	N/A
				Minimum	(Min 1 Cases)	N/A	N/A	N/A	N/A
				Case Minimum Vary					
Ribbed Black Cap 18mm Thread	N/A	4000 Pcs/Box	Boxes/Pallet	BOX-10M	66.06	N/A	N/A	N/A	N/A
				10M-25M	62.76	N/A	N/A	N/A	N/A
				Minimum	(Min 1 Cases)	N/A	N/A	N/A	N/A
				Case Minimum Vary					
Smooth Black Cap 18mm Thread	N/A	2500 Pcs/Box	Boxes/Pallet	BOX-10M	158.48	N/A	N/A	N/A	N/A
				10M-25M	150.56	N/A	N/A	N/A	N/A
				Minimum	(Min 1 Cases)	N/A	N/A	N/A	N/A
				Case Minimum Vary					
Smooth Gold Cap 18mm Thread	N/A	2352 Pcs/Box	Boxes/Pallet	BOX-10M	N/A	N/A	N/A	N/A	596.12
				10M-25M	N/A	N/A	N/A	N/A	566.31
				Minimum	N/A	N/A	N/A	N/A	(Min 1 Cases)
				Case Minimum Vary					
Spray Pump W/ Cover 18mm Thread	N/A	1500 Pcs/Box	Boxes/Pallet	BOX-10M	N/A	227.22	N/A	N/A	N/A
				10M-25M	N/A	215.86	N/A	N/A	N/A
				Minimum	N/A	(Min 1 Cases)	N/A	N/A	N/A
				Case Minimum Vary					
Spray Pump 18mm Thread	N/A	1800 Pcs/Box	Boxes/Pallet	BOX-10M	N/A	N/A	391.00	396.42	394.54
				10M-25M	N/A	N/A	371.45	376.00	374.81
				Minimum	N/A	N/A	(Min 1 Cases)	(Min 1 Cases)	(Min 1 Cases)
				Case Minimum Vary					
Over Cap For Spray Pump 18mm Thread	N/A	1800 Pcs/Box	Boxes/Pallet	BOX-10M	N/A	N/A	277.64	250.62	251.38
				10M-25M	N/A	N/A	263.76	238.09	238.81
				Minimum	N/A	N/A	(Min 1 Cases)	(Min 1 Cases)	(Min 1 Cases)
				Case Minimum Vary					
Treatment Pump W/ Cover 18mm Thread	N/A	1000 Pcs/Box	Boxes/Pallet	BOX-10M	N/A	N/A	N/A	N/A	391.64
				10M-25M	N/A	N/A	N/A	N/A	885.06
				Minimum	N/A	N/A	N/A	N/A	(Min 1 Cases)
				Case Minimum Vary					
Treatment Pump W/ Cover 18mm Thread	N/A	1250 Pcs/Box	Boxes/Pallet	BOX-10M	305.54	N/A	N/A	N/A	N/A
				10M-25M	290.26	N/A	N/A	N/A	N/A
				Minimum	(Min 1 Cases)	N/A	N/A	N/A	N/A
				Case Minimum Vary					
Treatment Pump (Medium) 18mm Thread	N/A	1000 Pcs/Box	Boxes/Pallet	BOX-10M	384.40	384.40	N/A	N/A	N/A
				10M-25M	365.18	365.18	N/A	N/A	N/A
				Minimum	(Min 1 Cases)	(Min 1 Cases)	N/A	N/A	N/A
				Case Minimum Vary					
Treatment Pump (Large) 18mm Thread	N/A	800 Pcs/Box	Boxes/Pallet	BOX-10M	424.56	424.56	N/A	N/A	N/A
				10M-25M	403.33	403.33	N/A	N/A	N/A
				Minimum	(Min 1 Cases)	(Min 1 Cases)	N/A	N/A	N/A
				Case Minimum Vary					

13mm Smooth White Skinny Cap	Link:	https://parkwayjars.com/smooth-white-skinny-cap-4000-pcs-box-for-13mm-jars-415-thread/
13mm Smooth White Wide Cap	Link:	https://parkwayjars.com/smooth-white-wide-cap-1500-pcs-box-for-13mm-jars-415-thread/
13mm Ribbed Black Cap	Link:	https://parkwayjars.com/ribbed-black-cap-10000-pcs-box-for-13mm-jars-415-thread/
18mm Ribbed Black Cap	Link:	https://parkwayjars.com/ribbed-black-cap-4000-pcs-box-for-18mm-jars-415-thread/
18mm Smooth Black Cap	Link:	https://parkwayjars.com/smooth-black-cap-2500-pcs-box-for-18mm-jars-415-thread/
18mm Smooth Gold Cap	Link:	https://parkwayjars.com/shiny-gold-cap-2352-pcs-box-for-18mm-jars-415-thread/
18mm Spray Pump W/ Cover	Link:	https://parkwayjars.com/spray-pump-w-cover-1500-pcs-box-for-18mm-jars-415-thread/
18mm Spray Pump	Link:	https://parkwayjars.com/spray-pump-1800-pcs-box-for-18mm-jars-415-thread/
18mm Over Cap For Spray Pump	Link:	https://parkwayjars.com/spray-pump-1800-pcs-box-for-18mm-jars-415-thread/
18mm Treatment Pump W/ Cover	Link:	https://parkwayjars.com/treatment-pump-w-gold-cover-1000-pcs-box-for-18mm-jars-415-thread/
18mm Treatment Pump W/ Cover	Link:	https://parkwayjars.com/treatment-pump-w-cover-1250-pcs-box-for-18mm-jars-415-thread/
18mm Treatment Pump (Medium)	Link:	https://parkwayjars.com/treatment-pump-medium-w-cover-1000-pcs-box-for-18mm-jars-415-thread/
18mm Treatment Pump (Large)	Link:	https://parkwayjars.com/treatment-pump-large-w-cover-800-pcs-box-for-18mm-jars-415-thread/

PPI is NOT Responsible for Product Compatibility or Merchantability. Make sure you do your own product testing.
All orders are firm once acknowledged or submitted online. Prices, specifications and pack per case are subject to change without notice. All orders are subject to our Full Terms & Conditions found on our website.

All prices are based on our standard materials, drawings, scheduling, packaging, and PPI QC Procedures.

Special colors, materials, scheduling, packaging, inspection, QC Requirements are available by quotation.

Orders under \$250 have a \$50 Small Order Fee, Orders under \$500 have a \$25 Small Order Fee. This is in addition to the 5% handling fee that is imposed on all prepaid/credit card orders. FOB Factory or Warehouse Origin unless otherwise noted.

Customer is Responsible for all freight Costs. Prices Do Not Include Freight Costs Or Damage In Transit.

*MOQs and leadtimes may vary, setup fees may apply.

Not responsible for typographical errors!

Glass Jars

CT-400 Finish

Capacity Outside H x D	Overflow Volume	Pcs/ Box	Boxes/ Pallet	Quantity	STOCK JAR PRICE PER THOUSAND
1/8 oz. 28mm Thread 0.880" x 1.384" 11 Case Minimum	4 ml (CRC)	480 Pcs/Box	126 Boxes/Pallet	BOX-10M 10M-25M	312.00 296.40
1/8 oz. 28mm Thread 0.870" x 1.382" 2 Case Minimum	5 ml (CRC)	504 Pcs/Box	117 Boxes/Pallet	BOX-10M 10M-25M	309.75 294.26
1/4 oz. 38mm Thread 0.850" x 1.785" 3 Case Minimum	7 ml (CRC)	240 Pcs/Box	145 Boxes/Pallet	BOX-10M 10M-25M	351.00 333.45
1/4 oz. 38mm Thread 0.842" x 1.770" 3 Case Minimum	9 ml (CRC)	320 Pcs/Box	Boxes/Pallet	BOX-10M 10M-25M	498.09 473.19
1/4 oz. 38mm Thread 0.670" x 1.675" 2 Case Minimum	7 ml (NONCRC) (Clear)	450 Pcs/Box	117 Boxes/Pallet	BOX-10M 10M-25M	309.75 294.26
1/4 oz. 38mm Thread 0.670" x 1.675" 2 Case Minimum	7 ml (NONCRC) (Frosted)	450 Pcs/Box	117 Boxes/Pallet	BOX-10M 10M-25M	309.75 294.26
1 oz. 45 mm Thread 2.050" x 1.510" 27 Case Minimum	35 ml (CRC)	192 Pcs/Box	n/a Boxes/Pallet	BOX-10M 10M-25M	351.00 333.45
2 oz. 53 mm Thread 1.781" x 2.160" 6 Case Minimum	75 ml (CRC)	168 Pcs/Box	32 Boxes/Pallet	BOX-10M 10M-25M	327.43 311.05
2 oz. 53 mm Thread 1.770" x 2.360" 30 Case Minimum	76 ml (CRC)	168 Pcs/Box	32 Boxes/Pallet	BOX-10M 10M-25M	429.00 407.55
3 oz. 53 mm Thread 2.290" x 2.360" 35 Case Minimum	110 ml (CRC)	144 Pcs/Box	72 Boxes/Pallet	BOX-10M 10M-25M	468.00 444.60
4 oz. 53 mm Thread 2.360" x 2.760" 20 Case Minimum	137 ml (CRC)	24 Pcs/Box	143 Boxes/Pallet	BOX-10M 10M-25M	546.00 518.70
4 oz. 58 mm Thread 2.680" x 2.236" 10 Case Minimum	130 ml (CRC)	90 Pcs/Box	44 Boxes/Pallet	BOX-10M 10M-25M	523.91 497.71
6 oz. 63 mm Thread 3.152" x 2.403" 3 Case Minimum	191 ml (CRC)	144 Pcs/Box	Boxes/Pallet	BOX-10M 10M-25M	778.75 739.81



1/8oz 28mm (4mL)	Link:	https://parkwayjars.com/glass-jar-28mm-1-8oz-450-thread-4ml-crc-flush-finish/
1/8oz 28mm (5mL)	Link:	https://parkwayjars.com/glass-jar-28mm-1-8oz-400-thread-5ml-crc-flush-finish/
1/4oz 38mm (7mL)	Link:	https://parkwayjars.com/glass-jar-38mm-1-4-oz-400-thread-7ml-crc-flush-finish/
1/4oz 38mm (9mL)	Link:	https://parkwayjars.com/glass-jar-38mm-1-4-oz-400-thread-9ml-crc-flush-finish/
1/4oz 38mm Clear	Link:	https://parkwayjars.com/glass-jar-38mm-1-4-oz-400-thread-non-crc-clear/
1/4oz 38mm Frosted	Link:	https://parkwayjars.com/glass-jar-38mm-1-4-oz-400-thread-non-crc-frosted/
1oz 45mm	Link:	https://parkwayjars.com/glass-jar-45mm-1oz-450-thread-crc-flush-finish/
2oz 53mm	Link:	https://parkwayjars.com/glass-jar-53mm-2-oz-400-thread-non-crc-flush-finish/
2oz 53mm Wide	Link:	https://parkwayjars.com/glass-jar-53mm-2oz-450-thread-crc-flush-finish/
3oz 53mm	Link:	https://parkwayjars.com/glass-jar-53mm-3oz-450-thread-crc-flush-finish/
4oz 53mm	Link:	https://parkwayjars.com/glass-jar-53mm-4-oz-450-thread-crc-flush-finish/
4oz 58mm	Link:	https://parkwayjars.com/glass-jar-58mm-4-oz-400-thread-non-crc-flush-finish/
6oz 63mm	Link:	https://parkwayjars.com/glass-jar-63mm-6-oz-400-thread-non-crc-flush-finish/

PPI is NOT Responsible for Product Compatibility or Merchantability. Make sure you do your own product testing.
All orders are firm once acknowledged or submitted online. Prices, specifications and pack per case are subject to change without notice. All orders are subject to our Full Terms & Conditions found on our website.

All prices are based on our standard materials, drawings, scheduling, packaging, and PPI QC Procedures
 Special colors, materials, scheduling, packaging, inspection, QC Requirements are available by quotation.

Orders under \$250 have a \$50 Small Order Fee, Orders under \$500 have a \$25 Small Order Fee. This is in addition to the 5% handling fee that is imposed on all prepaid/credit card orders. FOB Factory or Warehouse Origin unless otherwise noted

Customer is Responsible for all freight Costs. Prices Do Not Include Freight Costs Or Damage In Transit.

*MOQs and leadtimes may vary, setup fees may apply.

Not responsible for typographical errors!

Droppers W/ Non-Graduated Pipettes

CT-400 Finish

Capacity Outside H x D	Overflow Volume	Pcs/ Box	Boxes/ Pallet	Quantity	STOCK JAR PRICE PER THOUSAND		STOCK JAR PRICE PER THOUSAND	
					Non-Graduated Pipette		Graduated Pipette	
					Black	White	Black	White
13mm Non Child Resistant 2.275" x 0.615" 1 Case Minimum	N/A	5000 Pcs/Box	16 Boxes/Pallet	BOX-10M 10M-25M (5000 PCS)	284.38 270.16 (5000 PCS)	N/A N/A	N/A N/A	N/A N/A
18mm Child Resistant 3.325" x 0.975" 1 Case Minimum	N/A	1800 Pcs/Box	16 Boxes/Pallet	BOX-10M 10M-25M (1800 PCS)	184.50 175.28 (1800 PCS)	N/A N/A	280.00 266.00 (1800 PCS)	280.00 266.00 (1800 PCS)
18mm Non Child Resistant 3.325" x 0.840" 1 Case Minimum	N/A	1800 Pcs/Box	16 Boxes/Pallet	BOX-10M 10M-25M	N/A N/A	N/A N/A	295.75 280.96 (1800 PCS)	295.75 280.96 (1800 PCS)
20mm Child Resistant 4.175" x 1.065" 1 Case Minimum	N/A	1500-1600 Pcs/Box	16 Boxes/Pallet	BOX-10M 10M-25M (1600 PCS)	157.50 149.63 (1600 PCS)	210.00 199.50 (1600 PCS)	280.00 266.00 (1600 PCS)	280.00 266.00 (1500PCS)
20mm Non Child Resistant 4.175" x 0.905" 1 Case Minimum	N/A	1500 Pcs/Box	16 Boxes/Pallet	BOX-10M 10M-25M	N/A N/A	N/A N/A	295.75 280.96 (1500PCS)	295.75 280.96 (1500PCS)
22mm Child Resistant N/A" x N/A" 1 Case Minimum	N/A	1200-1600 Pcs/Box	16 Boxes/Pallet	BOX-10M 10M-25M (1250 PCS)	280.00 266.00 (1250 PCS)	N/A N/A	280.00 266.00 (1600 PCS)	402.50 382.38 (1200PCS)
22mm Non Child Resistant 4.175" x 0.985" 1 Case Minimum	N/A	1200 Pcs/Box	16 Boxes/Pallet	BOX-10M 10M-25M (1200PCS)	489.13 464.67 (1200PCS)	N/A N/A	N/A N/A	N/A N/A

13mm Non CRC	Link:	https://parkwayjars.com/13mm-ribbed-non-child-resistant-dropper-415-thread/
18mm CRC	Link:	https://parkwayjars.com/18mm-ribbed-child-resistant-dropper-400-thread/
18mm Non CRC	Link:	https://parkwayjars.com/18mm-ribbed-non-child-resistant-dropper-400-thread/
20mm CRC	Link:	https://parkwayjars.com/20mm-ribbed-child-resistant-dropper-400-thread/
20mm Non CRC	Link:	https://parkwayjars.com/20mm-ribbed-non-child-resistant-dropper-400-thread/
22mm CRC	Link:	https://parkwayjars.com/22mm-ribbed-child-resistant-dropper-400-thread/
22mm Non CRC	Link:	https://parkwayjars.com/22mm-ribbed-non-child-resistant-dropper-400-thread/



PPI is NOT Responsible for Product Compatibility or Merchantability. Make sure you do your own product testing. All orders are firm once acknowledged or submitted online. Prices, specifications and pack per case are subject to change without notice. All orders are subject to our Full Terms & Conditions found on our website.

All prices are based on our standard materials, drawings, scheduling, packaging, and PPI QC Procedures

Special colors, materials, scheduling, packaging, inspection, QC Requirements are available by quotation.

Orders under \$250 have a \$50 Small Order Fee, Orders under \$500 have a \$25 Small Order Fee. This is in addition to the 5% handling fee that is imposed on all prepaid/credit card orders. FOB Factory or Warehouse Origin unless otherwise noted

Customer is Responsible for all freight Costs. Prices Do Not Include Freight Costs Or Damage In Transit.

*MOQs and leadtimes may vary, setup fees may apply.

Not responsible for typographical errors!

Vials

Bayonet Neck Finish

Capacity Outside H x D	Overflow Volume	Pcs/ Box	Boxes/ Pallet	Quantity	STOCK JAR PRICE PER THOUSAND		
					White	Clear	Black
1/4 oz. 16mm Lug Thread 0.665" x 2.660" 1 Case Minimum	8 ml (Poly-Styrene)	1100 Pcs/Box	Boxes/Pallet	BOX-10M 10M-25M	178.20 169.29	178.20 169.29	178.20 169.29
1/3 oz. 16mm Lug Thread 0.646" x 3.330" 1 Case Minimum	10 ml (Poly-Styrene)	990 Pcs/Box	Boxes/Pallet	BOX-10M 10M-25M	188.10 178.70	188.10 178.70	188.10 178.70
1/2 oz. 16mm Lug Thread " x " 1 Case Minimum	10 ml (Poly-Styrene)	990 Pcs/Box	Boxes/Pallet	BOX-10M 10M-25M	207.90 197.51	207.90 197.51	207.90 197.51
4 inch 16mm Lug Thread .723" x 4.00" 1 Case Minimum	22 ml (PET)	2400 Pcs/Box	20 Boxes/Pallet	BOX-10M 10M-25M	288.00 216.60	288.00 216.60	288.00 216.60
5 inch 20mm Lug Thread 0.880" x 5.00" 1 Case Minimum	42 ml (PET)	1900 Pcs/Box	20 Boxes/Pallet	BOX-10M 10M-25M	266.00 257.20	266.00 257.20	266.00 257.20
3 inch 20mm Lug Thread 0.880" x 3.00" 1 Case Minimum	16 ml (PET)	1000 Pcs/Box	35 Boxes/Pallet	BOX-10M 10M-25M	171.00 162.45	NOT AVAILABLE	NOT AVAILABLE
3.5 inch 20mm Thread 0.880" x 3.50" 1 Case Minimum	29 ml (PET)	2900 Pcs/Box	25 Boxes/Pallet	BOX-10M 10M-25M	171.00 162.45	171.00 162.45	171.00 162.45

Vial Caps

Capacity Outside H x D	Overflow Volume	Count		Quantity	STOCK JAR PRICE PER THOUSAND	
					White	Black
16mm Thread CR Cap With Insert 0.480" x 0.721" 1 Case Minimum	N/A	9900 Pcs/Box	Boxes/Pallet	BOX-10M 10M-25M	102.62 97.49	102.62 97.49

Pop Top Tubes

Capacity Outside H x D	Overflow Volume	Count		Quantity	STOCK JAR PRICE PER THOUSAND	
					Translucent	Black
20mm Wide 116mm Tall Child Resistant 1 Case Minimum	N/A	1000 Pcs/Box	Boxes/Pallet	BOX-10M 10M-25M	111.78 106.19	111.78 106.19

1/4oz 16mm	Link:	https://parkwayjars.com/vial-16mm-1-4-oz-1650-pcs-box-cr-lug-thread/
1/3oz 16mm	Link:	https://parkwayjars.com/vial-16mm-1-3-oz-990-pcs-box-cr-lug-thread/
4in 16mm	Link:	https://parkwayjars.com/pre-roll-tube-16mm-4-tall-2400-pcs-box-cr-lug-thread/
5in 20mm	Link:	https://parkwayjars.com/pre-roll-tube-20mm-5-tall-1900-pcs-box-cr-lug-thread/
3in 20mm	Link:	https://parkwayjars.com/vape-cartridge-container-20mm-3-tall-1000-pcs-box-cr-lug-thread/
3.5in 20mm	Link:	https://parkwayjars.com/vape-cartridge-container-20mm-3-5-tall-2900-pcs-box-cr-lug-thread/
16mm CR Cap	Link:	https://parkwayjars.com/cr-lug-cap-16mm-cap-with-insert-9900-pcs-box/
CR Pop Top Tube	Link:	https://parkwayjars.com/cr-pop-top-tube-20mm-4-5-tall-1000-pcs-box/

PPI is NOT Responsible for Product Compatibility or Merchantability. Make sure you do your own product testing. All orders are firm once acknowledged or submitted online. Prices, specifications and pack per case are subject to change without notice. All orders are subject to our Full Terms & Conditions found on our website.

All prices are based on our standard materials, drawings, scheduling, packaging, and PPI QC Procedures
Special colors, materials, scheduling, packaging, inspection, QC Requirements are available by quotation.

Orders under \$250 have a \$50 Small Order Fee, Orders under \$500 have a \$25 Small Order Fee. This is in addition to the 5% handling fee that is imposed on all prepaid/credit card orders. FOB Factory or Warehouse Origin unless otherwise noted.

Customer is Responsible for all freight Costs. Prices Do Not Include Freight Costs Or Damage In Transit.

*MOQs and leadtimes may vary, setup fees may apply.

Not responsible for typographical errors!

Cosmetic Dust Discs (Sealing Discs)

Diameter	Packing	QUANTITY PRICING PER THOUSAND		
		BOX-10M	10M-25M	25M-50M
43mm Natural PP	4,500 pcs	Not Available		
48mm w/ Pull Tab White PP	2,500 pcs	67.81	64.42	64.42
53mm Natural PP	5,000 pcs	54.37	51.11	51.11
53mm w/ Pull Tab White PP	2,000 pcs	69.70	66.22	66.22
58mm Natural PP	5,000 pcs	62.53	58.78	58.78
58mm w/ Pull Tab White PP	1,600 pcs	73.46	69.79	69.79
63mm Natural PP	4,500 pcs	75.04	70.54	70.54
70mm w/ Pull Tabs Natural PP	2,500 pcs	129.74	121.96	121.96
White PP	2,500 pcs	129.74	121.96	121.96
83mm w/ Pull Tabs Natural PP	2,250 pcs	131.31	123.43	123.43
White PP	2,250 pcs	131.31	123.43	123.43
89mm w/ Pull Tabs Natural PP	2,000 pcs	143.91	135.28	135.28
White PP	2,000 pcs	143.91	135.28	135.28
100mm w/ Pull Tabs Natural PP	1,625 pcs	148.55	139.64	139.64
White PP	1,625 pcs	148.55	139.64	139.64
120mm Natural PP	1,500 pcs	165.50	155.57	155.57

53mm	Link:	https://parkwayjars.com/disc-liner-for-53mm-jars/
58mm	Link:	https://parkwayjars.com/disc-liner-for-58mm-jars/
63mm	Link:	https://parkwayjars.com/disc-liner-for-63mm-jars/
70mm	Link:	https://parkwayjars.com/disc-liner-for-70mm-jars/
83mm	Link:	https://parkwayjars.com/disc-liner-for-83mm-jars/
89mm	Link:	https://parkwayjars.com/disc-liner-for-89mm-jars/
100mm	Link:	https://parkwayjars.com/disc-liner-for-100mm-jars/
120mm	Link:	https://parkwayjars.com/disc-liner-for-120mm-jars/



PPI is NOT Responsible for Product Compatibility or Merchantability. Make sure you do your own product testing.
All orders are firm once acknowledged or submitted online. Prices, specifications and pack per case are subject to change without notice. All orders are subject to our Full Terms & Conditions found on our website.

All prices are based on our standard materials, drawings, scheduling, packaging, and PPI QC Procedures.

Special colors, materials, scheduling, packaging, inspection, QC Requirements are available by quotation.

Orders under \$250 have a \$50 Small Order Fee, Orders under \$500 have a \$25 Small Order Fee. This is in addition to the 5% handling fee that is imposed on all prepaid/credit card orders. FOB Factory or Warehouse Origin unless otherwise noted.

Customer is Responsible for all freight Costs. Prices Do Not Include Freight Costs Or Damage In Transit.

*MOQs and leadtimes may vary, setup fees may apply.

Not responsible for typographical errors!

Bulk Packed Liners

Below is just a small sampling of the types of liners we offer bulk packed

If you don't see what you are looking for - Please call (732)752-3636 x 0 for pricing and availability!

BULK PACKED LINER PRICE PER THOUSAND

	Count	Quantity	Foam Liner	Pressure Sensitive Liner	Heat Induction Liner
20mm Thread	10,000	BOX-10M	31.20	39.52	42.64
		10M-25M	29.33	37.15	40.09
24mm Thread	9,000	BOX-10M	35.36	43.68	46.80
		10M-25M	33.24	41.06	44.00
33mm Thread	8,000	BOX-10M	37.44	46.80	50.96
		10M-25M	35.20	44.00	47.91
38mm Thread	7,500	BOX-10M	42.64	52.00	56.16
		10M-25M	40.09	48.88	52.80
43mm Thread	7,200	BOX-10M	44.72	56.16	61.36
		10M-25M	42.04	52.80	57.68
48mm Thread	5,600	BOX-10M	54.08	67.60	72.80
		10M-25M	50.84	63.55	68.44
53mm Thread	4,700	BOX-10M	64.48	81.12	87.36
		10M-25M	60.62	76.26	82.12
58mm Thread	4,000	BOX-10M	78.00	97.76	105.04
		10M-25M	73.32	91.90	98.74
63mm Thread	3,400	BOX-10M	93.60	116.48	125.84
		10M-25M	87.99	109.50	118.29
70mm Thread	2,700	BOX-10M	111.28	140.40	151.84
		10M-25M	104.61	131.98	142.73
83mm Thread	2,400	BOX-10M	134.16	168.48	182.00
		10M-25M	126.12	158.38	171.08
89mm Thread	2,100	BOX-10M	161.20	201.76	216.32
		10M-25M	151.53	189.66	203.35
100mm Thread	1,700	BOX-10M	193.44	242.32	261.04
		10M-25M	181.84	227.79	245.38
110mm Thread	1,500	BOX-10M	213.20	270.40	286.00
		10M-25M	200.41	254.18	268.84
120mm Thread	1,300	BOX-10M	231.92	290.16	313.04
		10M-25M	218.01	272.76	294.26

20mm	Link:	https://parkwayjars.com/bulk-packed-liners-20mm/
24mm	Link:	https://parkwayjars.com/bulk-packed-liners-24mm/
33mm	Link:	https://parkwayjars.com/bulk-packed-liners-33mm/
38mm	Link:	https://parkwayjars.com/bulk-packed-liners-38mm/
43mm	Link:	https://parkwayjars.com/bulk-packed-liners-43mm/
48mm	Link:	https://parkwayjars.com/bulk-packed-liners-48mm/
53mm	Link:	https://parkwayjars.com/bulk-packed-liners-53mm/
58mm	Link:	https://parkwayjars.com/bulk-packed-liners-58mm/
63mm	Link:	https://parkwayjars.com/bulk-packed-liners-63mm/
70mm	Link:	https://parkwayjars.com/bulk-packed-liners-70mm/
83mm	Link:	https://parkwayjars.com/bulk-packed-liners-83mm/
89mm	Link:	https://parkwayjars.com/bulk-packed-liners-89mm/
100mm	Link:	https://parkwayjars.com/bulk-packed-liners-100mm/
110mm	Link:	https://parkwayjars.com/bulk-packed-liners-110mm/
120mm	Link:	https://parkwayjars.com/bulk-packed-liners-120mm/

PPI is NOT Responsible for Product Compatibility or Merchantability. Make sure you do your own product testing. All orders are firm once acknowledged or submitted online. Prices, specifications and pack per case are subject to change without notice. All orders are subject to our Full Terms & Conditions found on our website.

All prices are based on our standard materials, drawings, scheduling, packaging, and PPI QC Procedures.

Special colors, materials, scheduling, packaging, inspection, QC Requirements are available by quotation.

Orders under \$250 have a \$50 Small Order Fee, Orders under \$500 have a \$25 Small Order Fee. This is in addition to the 5% handling fee that is imposed on all prepaid/credit card orders. FOB Factory or Warehouse Origin unless otherwise noted.

Customer is Responsible for all freight Costs. Prices Do Not Include Freight Costs Or Damage In Transit.

*MOQs and leadtimes may vary, setup fees may apply.

Not responsible for typographical errors!

Caps & Closures

All Caps are Bulk Packed unless otherwise noted

Smooth Polypro

Stocked in White, Black & Natural - See below for Pricing - Also Stocked in Gold & Silver and Available in an Array of other Custom Colors w/ Custom Liners - Call (732)752-3636 x 0 for pricing!

Liner Description	Quantity Pricing	28mm Thread	33mm Thread	38mm Thread	43mm Thread	45mm Thread	48mm Thread	53mm Thread	58mm Thread
Unlined	Box-10M	41.16	54.83	55.63	73.42	75.40	82.10	95.30	98.98
	10M-25M	38.69	51.54	52.29	69.02	70.88	77.17	89.58	93.04
	Over 25M	*Email sales@parkwayjars.com for volume pricing!							
	Case Pack	2,000	4,000	2,900	2,400	2,000	1,700	1,500	1,200
Lined - Foam Liner	Box-10M	54.38	69.63	75.50	94.66	100.18	114.10	123.60	131.27
	10M-25M	51.12	65.45	70.97	88.98	94.17	107.25	116.18	123.39
	Over 25M	*Email sales@parkwayjars.com for volume pricing!							
	Case Pack	2,000	4,000	2,900	2,400	2,000	1,700	1,500	1,200
Lined - Pressure Sensitive Liner Plain or Printed "SFYP"	Box-10M	57.51	75.23	77.11	102.19	108.06	114.59	135.96	144.40
	10M-25M	54.06	70.72	72.48	96.05	101.58	107.71	127.80	135.74
	Over 25M	*Email sales@parkwayjars.com for volume pricing!							
	Case Pack	2,000	4,000	2,900	2,400	2,000	1,700	1,500	1,200
Heat Induction Liner Plain or Printed "SFYP"	Box-10M	63.05	84.60	90.48	115.88	125.97	144.75	149.88	151.62
	10M-25M	59.27	79.52	85.05	108.93	118.41	136.07	140.89	142.52
	Over 25M	*Email sales@parkwayjars.com for volume pricing!							
	Case Pack	2,000	4,000	2,900	2,400	2,000	1,700	1,500	1,200

Liner Description	Quantity Pricing	63mm Thread	70mm Thread	83mm Thread	89mm Thread	100mm Thread	110mm Thread	120mm Thread
Unlined	Box-10M	113.66	130.40	198.82	272.53	309.23	323.60	449.75
	10M-25M	106.84	122.58	186.89	256.18	290.68	304.18	422.77
	Over 25M	*Email sales@parkwayjars.com for volume pricing!						
	Case Pack	1,100	900	644	504	360	216	240
Lined - Foam Liner	Box-10M	150.58	181.47	275.60	338.71	413.86	449.88	547.58
	10M-25M	141.55	170.58	259.07	318.39	389.03	422.89	514.73
	Over 25M	*Email sales@parkwayjars.com for volume pricing!						
	Case Pack	1,100	900	644	504	360	216	240
Lined - Pressure Sensitive Liner Plain or Printed "SFYP"	Box-10M	165.65	199.62	279.29	372.59	455.25	448.38	602.33
	10M-25M	155.71	187.64	262.54	350.23	427.94	421.48	566.19
	Over 25M	*Email sales@parkwayjars.com for volume pricing!						
	Case Pack	1,100	900	644	504	360	216	240
Heat Induction Liner Plain or Printed "SFYP"	Box-10M	173.93	209.60	315.48	392.46	478.02	593.54	632.45
	10M-25M	163.50	197.02	296.55	368.91	449.34	557.93	594.50
	Over 25M	*Email sales@parkwayjars.com for volume pricing!						
	Case Pack	1,100	900	644	504	360	216	240

*38mm & 48mm Smooth Caps are Stocked in White and Black - Natural is available by Request - Call for Custom Pricing

**Other Pulp, Foam, Pressure Sensitive, Heat Seal and Induction Liners are also available - Call for Pricing & More Info

Smooth Polypro (Tall Side Wall)

Liner Description	Quantity Pricing	58mm Tall Thread	70mm Tall Gloss Thread	70mm Tall Frost Thread	89mm Tall Thread
Unlined	Box-10M	141.94	181.72	203.88	306.65
	10M-25M	133.42	170.82	191.65	288.25
	Over 25M				
	Case Pack	800	530	530	300
Lined - Foam Liner	Box-10M	182.66	229.36	215.52	415.10
	10M-25M	171.70	215.60	202.59	390.19
	Over 25M				
	Case Pack	800	530	530	300
Lined - Pressure Sensitive Liner Plain or Printed "SFYP"	Box-10M	195.83	263.76	285.92	446.33
	10M-25M	184.08	247.93	268.76	419.55
	Over 25M				
	Case Pack	800	530	530	300
Heat Induction Liner Plain or Printed "SFYP"	Box-10M	205.63	281.50	303.66	483.73
	10M-25M	193.29	264.61	285.44	454.71
	Over 25M				
	Case Pack	800	530	530	300

Caps & Closures

All Caps are Bulk Packed unless otherwise noted

Ribbed Matte (Ribbed Sides, Matte Top) Polypro

Stocked in White, Black and Natural ~ Also Available in an Array of Custom Colors with Custom Liners ~ Call (732)752-3636 x 0 for pricing!

Liner Description	Quantity Pricing	20mm Thread	22mm Thread	24mm Thread	33mm Thread	38mm Thread	43mm Thread	45mm Thread	48mm Thread	53mm Thread
Unlined	Box-10M 10M-25M Over 25M	29.87 28.08	35.70 33.56	38.80 36.47	54.83 51.54	55.63 52.29	73.42 69.02	75.40 70.88	82.10 77.17	95.30 89.58
	Case Pack	10,225	8,500	6,500	4,000	2,900	2,400	2,000	1,700	1,500
Lined - Foam Liner	Box-10M 10M-25M Over 25M	42.29 39.75	49.22 46.27	52.58 49.43	69.63 65.45	75.50 70.97	94.66 88.98	100.18 94.17	114.10 107.25	123.60 116.18
	Case Pack	10,225	8,500	6,500	4,000	2,900	2,400	2,000	1,700	1,500
Lined - Pressure Sensitive Liner Plain or Printed "SFYP"	Box-10M 10M-25M Over 25M	44.12 41.47	51.16 48.09	54.42 51.15	75.23 70.72	77.11 72.48	102.19 96.05	108.06 101.58	114.59 107.71	135.96 127.80
	Case Pack	10,225	8,500	6,500	4,000	2,900	2,400	2,000	1,700	1,500
Heat Induction Liner Plain or Printed "SFYP"	Box-10M 10M-25M Over 25M	49.49 46.52	56.42 53.03	59.25 55.70	84.60 79.52	90.48 85.05	115.88 108.93	125.97 118.41	144.75 136.07	149.88 140.89
	Case Pack	10,225	8,500	6,500	4,000	2,900	2,400	2,000	1,700	1,500

Liner Description	Quantity Pricing	58mm Thread	63mm Thread	70mm Thread	83mm Thread	89mm Thread	100mm Thread	110mm Thread	120mm Thread
Unlined	Box-10M 10M-25M Over 25M	98.98 93.04	113.66 106.84	130.40 122.58	171.50 161.21	272.53 256.18	314.90 296.01	323.60 304.18	449.75 422.77
	Case Pack	1,200	1,100	900	500	504	256	216	240
Lined - Foam Liner	Box-10M 10M-25M Over 25M	131.27 123.39	150.58 141.55	181.47 170.58	249.10 234.15	338.71 318.39	431.07 405.21	449.88 422.89	547.58 514.73
	Case Pack	1,200	1,100	900	500	504	256	216	240
Lined - Pressure Sensitive Liner Plain or Printed "SFYP"	Box-10M 10M-25M Over 25M	144.40 135.74	165.65 155.71	199.62 187.64	248.88 233.95	372.59 350.23	422.20 396.87	448.38 421.48	669.25 629.10
	Case Pack	1,200	1,100	900	500	504	256	216	240
Heat Induction Liner Plain or Printed "SFYP"	Box-10M 10M-25M Over 25M	151.62 142.52	173.93 163.49	209.60 197.02	325.84 306.29	391.23 367.76	559.38 525.82	593.54 557.93	702.73 660.57
	Case Pack	1,200	1,100	900	500	504	256	216	240

Ribbed Smooth (Ribbed Sides, Smooth Top) Polypro

Stocked in White and Black Only ~ Also Available in an Array of Custom Colors and with Custom Liners ~ Call (732)752-3636 x 0 for pricing!

Liner Description	Quantity Pricing	28mm Thread	33mm Thread	38mm Thread	43mm Thread	45mm Thread	48mm Thread	53mm Thread	58mm Thread	63mm Thread
Unlined	Box-10M 10M-25M Over 25M	42.10 39.57	54.83 51.54	56.79 53.38	73.42 69.01	75.40 70.88	82.10 77.17	96.45 90.66	99.35 93.39	115.49 108.56
	Case Pack	5,000	4,000	2,900	2,200	2,000	1,700	1,300	1,100	900
Lined - Foam Liner	Box-10M 10M-25M Over 25M	55.62 52.28	69.63 65.45	77.08 72.46	94.66 88.98	100.18 94.17	114.10 107.25	139.00 130.66	145.29 136.57	169.68 159.50
	Case Pack	5,000	4,000	2,900	2,200	2,000	1,700	1,300	1,100	900
Lined - Pressure Sensitive Liner Plain or Printed "SFYP"	Box-10M 10M-25M Over 25M	58.82 55.29	75.23 65.73	78.72 74.00	102.19 91.80	108.06 101.57	114.59 107.71	140.90 132.45	144.45 135.78	177.45 166.81
	Case Pack	5,000	4,000	2,900	2,200	2,000	1,700	1,300	1,100	900
Heat Induction Liner Plain or Printed "SFYP"	Box-10M 10M-25M Over 25M	64.49 60.62	84.60 79.52	92.37 86.83	115.88 108.93	125.97 118.41	144.75 136.07	177.53 166.88	189.78 178.39	219.73 206.55
	Case Pack	5,000	4,000	2,900	2,200	2,000	1,700	1,300	1,100	900

Caps & Closures

All Caps are Bulk Packed unless otherwise noted

Domed Polypro

Stocked in White only - Also Available in an Array of Custom Colors with Custom Liners - Call (732)752-3636 x 0 for pricing!

Liner Description	Quantity Pricing	33mm Thread	48mm Thread	53mm Thread	58mm Thread	70mm Thread	89mm Thread	120mm Thread
Unlined	Box-10M	57.65	90.54	100.97	113.07	130.40	272.53	449.75
	10M-25M	54.19	85.11	94.91	106.29	122.58	256.18	422.77
	Over 25M	*Email sales@parkwayjars.com for volume pricing!						
	Case Pack	4,000	1,800	1,400	1,100	900	408	210
Lined - Foam Liner	Box-10M	75.43	127.45	140.12	156.19	181.47	338.70	547.57
	10M-25M	70.90	119.80	131.71	146.82	170.58	318.38	514.72
	Over 25M	*Email sales@parkwayjars.com for volume pricing!						
	Case Pack	4,000	1,800	1,400	1,100	900	408	210
Lined - Pressure Sensitive Liner Plain or Printed "SFYP"	Box-10M	76.58	142.95	NOT AVAILABLE	NOT AVAILABLE	199.62	372.59	602.33
	10M-25M	71.99	135.81	AVAILABLE	AVAILABLE	187.64	350.23	566.19
	Over 25M	*Email sales@parkwayjars.com for volume pricing!						
	Case Pack	4,000	1,800	1,400	1,100	900	408	210
Heat Induction Liner Plain or Printed "SFYP"	Box-10M	91.55	152.48	NOT AVAILABLE	NOT AVAILABLE	209.60	391.22	632.47
	10M-25M	86.06	143.33	AVAILABLE	AVAILABLE	197.02	367.75	594.52
	Over 25M	*Email sales@parkwayjars.com for volume pricing!						
	Case Pack	4,000	1,800	1,400	1,100	900	408	210

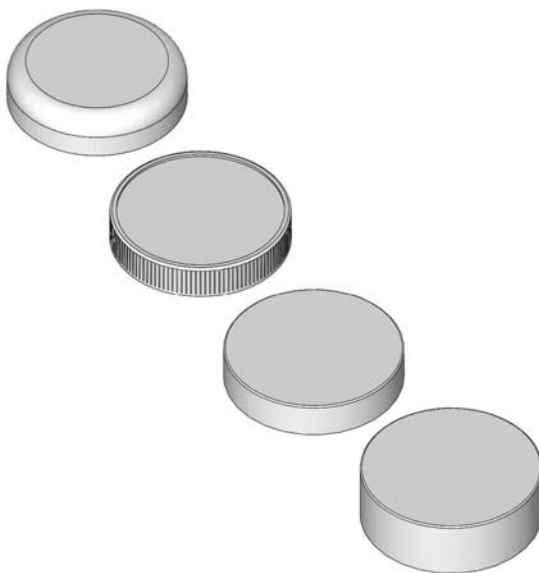

PPI is NOT Responsible for Product Compatibility or Merchantability. Make sure you do your own product testing. All orders are firm once acknowledged or submitted online. Prices, specifications and pack per case are subject to change without notice. All orders are subject to our Full Terms & Conditions found on our website.

All prices are based on our standard materials, drawings, scheduling, packaging, and PPI QC Procedures. Special colors, materials, scheduling, packaging, inspection, QC Requirements are available by quotation.

Orders under \$250 have a \$50 Small Order Fee, Orders under \$500 have a \$25 Small Order Fee. This is in addition to the 5% handling fee that is imposed on all prepaid/credit card orders. FOB Factory or Warehouse Origin unless otherwise noted.

Customer is Responsible for all freight Costs. Prices Do Not Include Freight Costs Or Damage In Transit.

*MOQs and leadtimes may vary, setup fees may apply.

Not responsible for typographical errors!

EZ - Grip Caps

CT-400 Finish

Capacity Outside H x D	Overflow Volume	Pcs/ Box	Boxes/ Pallet	Quantity	STOCK JAR PRICE PER THOUSAND			
					White Unlined	White Foam Lined	White Heat Seal Lined	White Pressure Sensitive Lined
33mm 0.442" x 1.499" 1 Case Minimum	N/A	3500 Pcs/Box	35 Boxes/Pallet	BOX-10M 10M-25M	57.75 54.10	74.97 70.47	90.77 85.33	76.10 71.53
38mm 0.443" x 1.704" 1 Case Minimum	N/A	2600 Pcs/Box	35 Boxes/Pallet	BOX-10M 10M-25M	63.45 59.62	83.72 78.69	99.00 93.06	85.36 80.24
45mm 0.454" x 1.990" 1 Case Minimum	N/A	1800 Pcs/Box	35 Boxes/Pallet	BOX-10M 10M-25M	79.60 74.82	102.95 96.77	127.25 119.62	110.37 103.75
53mm 0.455" x 2.353" 1 Case Minimum	N/A	1200 Pcs/Box	35 Boxes/Pallet	BOX-10M 10M-25M	105.84 99.49	147.54 138.69	185.29 174.18	149.40 140.44

33mm	Link:	https://parkwayjars.com/products/ez-grip-cap-for-33mm-jars.html
38mm	Link:	https://parkwayjars.com/products/ez-grip-cap-for-38mm-jars.html
45mm	Link:	https://parkwayjars.com/products/ez-grip-cap-for-45mm-jars.html
53mm	Link:	https://parkwayjars.com/products/ez-grip-cap-for-53mm-jars.html

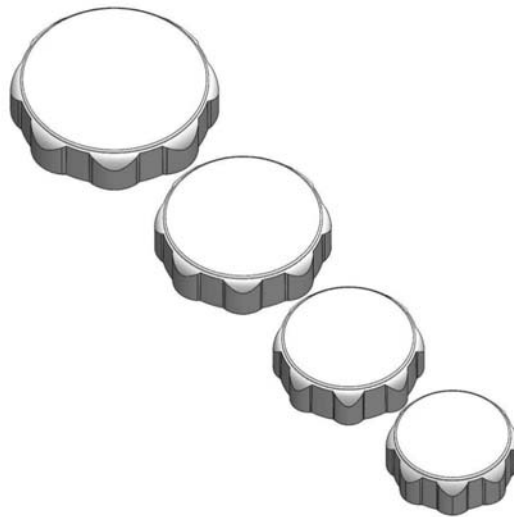

PPI is NOT Responsible for Product Compatibility or Merchantability. Make sure you do your own product testing.
All orders are firm once acknowledged or submitted online. Prices, specifications and pack per case are subject to change without notice. All orders are subject to our Full Terms & Conditions found on our website.

All prices are based on our standard materials, drawings, scheduling, packaging, and PPI QC Procedures
 Special colors, materials, scheduling, packaging, inspection, QC Requirements are available by quotation.
 Orders under \$250 have a \$50 Small Order Fee, Orders under \$500 have a \$25 Small Order Fee. This is in addition to the 5% handling fee that is imposed on all prepaid/credit card orders. FOB Factory or Warehouse Origin unless otherwise noted
 Customer is Responsible for all freight Costs. Prices Do Not Include Freight Costs Or Damage In Transit.

*MOQs and leadtimes may vary, setup fees may apply.

Not responsible for typographical errors!

Child Resistant Caps (Unlined)

CT-400 Finish

Capacity Outside H x D	Overflow Volume	Boxes/ Pallet	STOCK JAR PRICE PER THOUSAND						
			Quantity	PD-EM	PD-DM	PX-EM	PX-DM	EZM	Sleek
20mm Thread 0.575 x 1.070"	N/A	35 Boxes/Pallet	BOX-10M	78.26	NOT	78.26	NOT	NOT	NOT
1 Case Minimum			10M-25M	74.35	AVAILABLE	74.35	AVAILABLE	AVAILABLE	AVAILABLE
				4900 Pcs/Box		4900 Pcs/Box			
22mm Thread 0.600" x 1.130"	N/A	35 Boxes/Pallet	BOX-10M	79.78	NOT	79.78	NOT	NOT	NOT
1 Case Minimum			10M-25M	75.79	AVAILABLE	75.79	AVAILABLE	AVAILABLE	AVAILABLE
				4500 Pcs/Box		4500 Pcs/Box			
24mm Thread 0.668" x 1.217"	N/A	35 Boxes/Pallet	BOX-10M	83.78	NOT	83.78	NOT	NOT	NOT
1 Case Minimum			10M-25M	79.59	AVAILABLE	79.59	AVAILABLE	AVAILABLE	AVAILABLE
				3200 Pcs/Box		3200 Pcs/Box			
28mm Thread 0.677" x 1.425"	N/A	35 Boxes/Pallet	BOX-10M	85.31	NOT	85.31	NOT	95.24	NOT
1 Case Minimum			10M-25M	85.31	AVAILABLE	81.04	AVAILABLE	90.05	AVAILABLE
				2500 Pcs/Box		2500 Pcs/Box		2500 Pcs/Box	
33mm Thread 0.667" x 1.622"	N/A	35 Boxes/Pallet	BOX-10M	88.84	100.67	88.40	NOT	99.10	NOT
1 Case Minimum			10M-25M	84.40	95.64	84.40	AVAILABLE	94.14	AVAILABLE
				2000 Pcs/Box	2000 Pcs/Box	2000 Pcs/Box		2000 Pcs/Box	
38mm Thread 0.671" x 1.870"	N/A	35 Boxes/Pallet	BOX-10M	92.48	104.26	92.48	NOT	103.16	NOT
1 Case Minimum			10M-25M	87.86	99.05	87.86	AVAILABLE	98.00	AVAILABLE
				1500 Pcs/Box	1500 Pcs/Box	1500 Pcs/Box		1500 Pcs/Box	
45mm Thread 0.698" x 2.147"	N/A	35 Boxes/Pallet	BOX-10M	142.22	NOT	142.22	NOT	158.71	NOT
1 Case Minimum			10M-25M	135.11	AVAILABLE	135.11	AVAILABLE	150.78	AVAILABLE
				1100 Pcs/Box		1100 Pcs/Box		1100 Pcs/Box	
53mm Thread 0.695" x 2.388"	N/A	35 Boxes/Pallet	BOX-10M	208.38	208.38	204.87	NOT	NOT	201.66
1 Case Minimum			10M-25M	197.96	197.96	194.63	AVAILABLE	AVAILABLE	191.58
				750 Pcs/Box	750 Pcs/Box	750 Pcs/Box			750 Pcs/Box
58mm Thread 0.660" x 2.505"	N/A	35 Boxes/Pallet	BOX-10M	NOT	NOT	NOT	NOT	NOT	NOT
1 Case Minimum			10M-25M	AVAILABLE	AVAILABLE	AVAILABLE	AVAILABLE	AVAILABLE	AVAILABLE
63mm Thread 0.681" x 2.757"	N/A	35 Boxes/Pallet	BOX-10M	228.94	NOT	228.94	NOT	NOT	228.94
1 Case Minimum			10M-25M	217.49	AVAILABLE	217.49	AVAILABLE	AVAILABLE	217.49
				600 Pcs/Box		600 Pcs/Box			600 Pcs/Box
70mm Thread 0.670" x 3.038"	N/A	35 Boxes/Pallet	BOX-10M	NOT	NOT	NOT	524.41	NOT	524.11
1 Case Minimum			10M-25M	AVAILABLE	AVAILABLE	AVAILABLE	498.19	AVAILABLE	498.19
							400 Pcs/Box		400 Pcs/Box
89mm Thread 0.795" x 3.839"	N/A	35 Boxes/Pallet	BOX-10M	NOT	NOT	NOT	701.81	NOT	NOT
1 Case Minimum			10M-25M	AVAILABLE	AVAILABLE	AVAILABLE	666.72	AVAILABLE	AVAILABLE
							225 Pcs/Box		

Capacity Outside H x D	Overflow Volume	Boxes/ Pallet	STOCK JAR PRICE PER THOUSAND			
			Quantity	PD-DO	PX-DO	PD-DP
20mm Thread 0.575 x 1.070"	N/A	35 Boxes/Pallet	BOX-10M	NOT	NOT	NOT
1 Case Minimum			10M-25M	AVAILABLE	AVAILABLE	AVAILABLE
22mm Thread 0.600" x 1.130"	N/A	35 Boxes/Pallet	BOX-10M	NOT	NOT	NOT
1 Case Minimum			10M-25M	AVAILABLE	AVAILABLE	AVAILABLE
24mm Thread 0.668" x 1.217"	N/A	35 Boxes/Pallet	BOX-10M	NOT	NOT	NOT
1 Case Minimum			10M-25M	AVAILABLE	AVAILABLE	AVAILABLE
28mm Thread 0.677" x 1.425"	N/A	35 Boxes/Pallet	BOX-10M	NOT	NOT	NOT
1 Case Minimum			10M-25M	AVAILABLE	AVAILABLE	AVAILABLE
33mm Thread 0.667" x 1.622"	N/A	35 Boxes/Pallet	BOX-10M	92.02	NOT	NOT
1 Case Minimum			10M-25M	87.42	AVAILABLE	AVAILABLE
				2000 Pcs/Box		
38mm Thread 0.671" x 1.870"	N/A	35 Boxes/Pallet	BOX-10M	97.52	NOT	
1 Case Minimum			10M-25M	92.65	AVAILABLE	
				1600 Pcs/Box	2000 Pcs/Box	2000 Pcs/Box
45mm Thread 0.698" x 2.147"	N/A	35 Boxes/Pallet	BOX-10M	130.36	NOT	
1 Case Minimum			10M-25M	123.84	AVAILABLE	
				1300 Pcs/Box	1700 Pcs/Box	1700 Pcs/Box
53mm Thread 0.695" x 2.388"	N/A	35 Boxes/Pallet	BOX-10M	177.28	177.28	
1 Case Minimum			10M-25M	168.42	168.42	
				950 Pcs/Box	950 Pcs/Box	1200 Pcs/Box
58mm Thread 0.660" x 2.505"	N/A	35 Boxes/Pallet	BOX-10M	NOT	201.44	NOT
1 Case Minimum			10M-25M	AVAILABLE	191.37	AVAILABLE
					850 Pcs/Box	AVAILABLE
63mm Thread 0.681" x 2.757"	N/A	35 Boxes/Pallet	BOX-10M	207.03	NOT	NOT
1 Case Minimum			10M-25M	196.68	AVAILABLE	AVAILABLE
				750 Pcs/Box		
70mm Thread 0.670" x 3.038"	N/A	35 Boxes/Pallet	BOX-10M	396.13	396.13	NOT
1 Case Minimum			10M-25M	376.32	376.32	AVAILABLE
				530 Pcs/Box	530 Pcs/Box	AVAILABLE
89mm Thread 0.795" x 3.839"	N/A	35 Boxes/Pallet	BOX-10M	637.13	637.13	NOT
1 Case Minimum			10M-25M	605.27	605.27	AVAILABLE
				300 Pcs/Box	300 Pcs/Box	

Child Resistant Caps (Foam Lined)

CT-400 Finish

Capacity Outside H x D	Overflow Volume	Boxes/ Pallet	STOCK JAR PRICE PER THOUSAND						
			Quantity	PD-EM	PD-DM	PX-EM	PX-DM	EZM	Sleek
20mm Thread 0.575 x 1.070"	N/A	35 Boxes/Pallet	BOX-10M	86.63	NOT	86.63	NOT	NOT	NOT
1 Case Minimum			10M-25M	82.29	AVAILABLE	82.29	AVAILABLE	AVAILABLE	AVAILABLE
				4900 Pcs/Box		4900 Pcs/Box			
22mm Thread 0.600" x 1.130"	N/A	35 Boxes/Pallet	BOX-10M	88.89	NOT	88.89	NOT	NOT	NOT
1 Case Minimum			10M-25M	84.44	AVAILABLE	84.44	AVAILABLE	AVAILABLE	AVAILABLE
				4500 Pcs/Box		4500 Pcs/Box			
24mm Thread 0.668" x 1.217"	N/A	35 Boxes/Pallet	BOX-10M	93.96	NOT	93.96	NOT	NOT	NOT
1 Case Minimum			10M-25M	89.26	AVAILABLE	89.26	AVAILABLE	AVAILABLE	AVAILABLE
				3200 Pcs/Box		3200 Pcs/Box			
28mm Thread 0.677" x 1.425"	N/A	35 Boxes/Pallet	BOX-10M	95.52	NOT	95.52	NOT	105.15	NOT
1 Case Minimum			10M-25M	90.75	AVAILABLE	90.75	AVAILABLE	99.90	AVAILABLE
				2500 Pcs/Box		2500 Pcs/Box		2500 Pcs/Box	
33mm Thread 0.667" x 1.622"	N/A	35 Boxes/Pallet	BOX-10M	100.93	112.76	100.93	NOT	110.83	NOT
1 Case Minimum			10M-25M	95.88	107.12	95.88	AVAILABLE	105.29	AVAILABLE
				2000 Pcs/Box	2000 Pcs/Box	2000 Pcs/Box		2000 Pcs/Box	
38mm Thread 0.671" x 1.870"	N/A	35 Boxes/Pallet	BOX-10M	106.56	118.34	106.56	NOT	116.82	NOT
1 Case Minimum			10M-25M	101.23	112.42	101.23	AVAILABLE	110.98	AVAILABLE
				1500 Pcs/Box	1500 Pcs/Box	1500 Pcs/Box		1500 Pcs/Box	
45mm Thread 0.698" x 2.147"	N/A	35 Boxes/Pallet	BOX-10M	158.42	NOT	158.42	NOT	174.44	NOT
1 Case Minimum			10M-25M	150.50	AVAILABLE	150.50	AVAILABLE	165.72	AVAILABLE
				1100 Pcs/Box		1100 Pcs/Box		1100 Pcs/Box	
53mm Thread 0.695" x 2.388"	N/A	35 Boxes/Pallet	BOX-10M	234.76	229.55	234.76	NOT	NOT	227.19
1 Case Minimum			10M-25M	223.02	218.07	223.02	AVAILABLE	AVAILABLE	215.83
				750 Pcs/Box	750 Pcs/Box	750 Pcs/Box			750 Pcs/Box
58mm Thread 0.660" x 2.505"	N/A	35 Boxes/Pallet	BOX-10M	NOT	NOT	NOT	NOT	NOT	NOT
1 Case Minimum			10M-25M	AVAILABLE	AVAILABLE	AVAILABLE	AVAILABLE	AVAILABLE	AVAILABLE
63mm Thread 0.681" x 2.757"	N/A	35 Boxes/Pallet	BOX-10M	261.87	NOT	261.87	NOT	NOT	261.87
1 Case Minimum			10M-25M	248.78	AVAILABLE	248.78	AVAILABLE	AVAILABLE	248.78
				600 Pcs/Box		600 Pcs/Box			600 Pcs/Box
70mm Thread 0.670" x 3.038"	N/A	35 Boxes/Pallet	BOX-10M	NOT	NOT	NOT	564.88	NOT	564.88
1 Case Minimum			10M-25M	AVAILABLE	AVAILABLE	AVAILABLE	536.63	AVAILABLE	536.63
							400 Pcs/Box		400 Pcs/Box
89mm Thread 0.795" x 3.839"	N/A	35 Boxes/Pallet	BOX-10M	NOT	NOT	NOT	773.13	NOT	NOT
1 Case Minimum			10M-25M	AVAILABLE	AVAILABLE	AVAILABLE	734.47	AVAILABLE	AVAILABLE
							225 Pcs/Box		

Capacity Outside H x D	Overflow Volume	Boxes/ Pallet	STOCK JAR PRICE PER THOUSAND			
			Quantity	PD-DO	PX-DO	PD-DP
20mm Thread 0.575 x 1.070"	N/A	35 Boxes/Pallet	BOX-10M	NOT	NOT	NOT
1 Case Minimum			10M-25M	AVAILABLE	AVAILABLE	AVAILABLE
22mm Thread 0.600" x 1.130"	N/A	35 Boxes/Pallet	BOX-10M	NOT	NOT	NOT
1 Case Minimum			10M-25M	AVAILABLE	AVAILABLE	AVAILABLE
24mm Thread 0.668" x 1.217"	N/A	35 Boxes/Pallet	BOX-10M	NOT	NOT	NOT
1 Case Minimum			10M-25M	AVAILABLE	AVAILABLE	AVAILABLE
28mm Thread 0.677" x 1.425"	N/A	35 Boxes/Pallet	BOX-10M	NOT	NOT	NOT
1 Case Minimum			10M-25M	AVAILABLE	AVAILABLE	AVAILABLE
33mm Thread 0.667" x 1.622"	N/A	35 Boxes/Pallet	BOX-10M	105.11	NOT	NOT
1 Case Minimum			10M-25M	99.86	AVAILABLE	AVAILABLE
				2000 Pcs/Box		
38mm Thread 0.671" x 1.870"	N/A	35 Boxes/Pallet	BOX-10M	124.61	NOT	
1 Case Minimum			10M-25M	118.38	AVAILABLE	
				1600 Pcs/Box		
45mm Thread 0.698" x 2.147"	N/A	35 Boxes/Pallet	BOX-10M	146.06	NOT	
1 Case Minimum			10M-25M	138.76	AVAILABLE	
				1300 Pcs/Box		
53mm Thread 0.695" x 2.388"	N/A	35 Boxes/Pallet	BOX-10M	221.60	221.60	
1 Case Minimum			10M-25M	210.52	210.52	
				950 Pcs/Box	950 Pcs/Box	1200 Pcs/Box
58mm Thread 0.660" x 2.505"	N/A	35 Boxes/Pallet	BOX-10M	NOT	255.29	NOT
1 Case Minimum			10M-25M	AVAILABLE	242.53	AVAILABLE
					850 Pcs/Box	
63mm Thread 0.681" x 2.757"	N/A	35 Boxes/Pallet	BOX-10M	262.39	NOT	NOT
1 Case Minimum			10M-25M	249.27	AVAILABLE	AVAILABLE
				750 Pcs/Box		
70mm Thread 0.670" x 3.038"	N/A	35 Boxes/Pallet	BOX-10M	454.30	454.30	NOT
1 Case Minimum			10M-25M	431.59	431.59	AVAILABLE
				530 Pcs/Box	530 Pcs/Box	
89mm Thread 0.795" x 3.839"	N/A	35 Boxes/Pallet	BOX-10M	731.30	731.30	NOT
1 Case Minimum			10M-25M	694.74	694.74	AVAILABLE
				300 Pcs/Box	300 Pcs/Box	

Child Resistant Caps (Heat Seal Lined)

CT-400 Finish

Capacity Outside H x D	Overflow Volume	Boxes/ Pallet	STOCK JAR PRICE PER THOUSAND						
			Quantity	PD-EM	PD-DM	PX-EM	PX-DM	EZM	Sleek
20mm Thread 0.575 x 1.070"	N/A	35 Boxes/Pallet	BOX-10M	91.48	NOT	91.48	NOT	NOT	NOT
1 Case Minimum			10M-25M	86.90	AVAILABLE	86.90	AVAILABLE	AVAILABLE	AVAILABLE
				4900 Pcs/Box		4900 Pcs/Box			
22mm Thread 0.600" x 1.130"	N/A	35 Boxes/Pallet	BOX-10M	93.74	NOT	93.74	NOT	NOT	NOT
1 Case Minimum			10M-25M	89.05	AVAILABLE	89.05	AVAILABLE	AVAILABLE	AVAILABLE
				4500 Pcs/Box		4500 Pcs/Box			
24mm Thread 0.668" x 1.217"	N/A	35 Boxes/Pallet	BOX-10M	98.89	NOT	98.89	NOT	NOT	NOT
1 Case Minimum			10M-25M	93.94	AVAILABLE	93.94	AVAILABLE	AVAILABLE	AVAILABLE
				3200 Pcs/Box		3200 Pcs/Box			
28mm Thread 0.677" x 1.425"	N/A	35 Boxes/Pallet	BOX-10M	102.22	NOT	102.22	NOT	111.66	NOT
1 Case Minimum			10M-25M	97.11	AVAILABLE	97.11	AVAILABLE	106.07	AVAILABLE
				2500 Pcs/Box		2500 Pcs/Box		2500 Pcs/Box	
33mm Thread 0.667" x 1.622"	N/A	35 Boxes/Pallet	BOX-10M	111.89	123.73	111.89	NOT	121.47	NOT
1 Case Minimum			10M-25M	106.30	117.54	106.30	AVAILABLE	115.40	AVAILABLE
				2000 Pcs/Box	2000 Pcs/Box	2000 Pcs/Box		2000 Pcs/Box	
38mm Thread 0.671" x 1.870"	N/A	35 Boxes/Pallet	BOX-10M	117.16	128.95	117.16	NOT	127.12	NOT
1 Case Minimum			10M-25M	111.31	122.50	111.31	AVAILABLE	120.76	AVAILABLE
				1500 Pcs/Box	1500 Pcs/Box	1500 Pcs/Box		1500 Pcs/Box	
45mm Thread 0.698" x 2.147"	N/A	35 Boxes/Pallet	BOX-10M	175.29	NOT	175.29	NOT	190.81	NOT
1 Case Minimum			10M-25M	166.52	AVAILABLE	166.52	AVAILABLE	181.27	AVAILABLE
				1100 Pcs/Box		1100 Pcs/Box		1100 Pcs/Box	
53mm Thread 0.695" x 2.388"	N/A	35 Boxes/Pallet	BOX-10M	258.65	251.89	258.65	NOT	NOT	250.31
1 Case Minimum			10M-25M	245.72	239.30	245.72	AVAILABLE	AVAILABLE	237.79
				750 Pcs/Box	750 Pcs/Box	750 Pcs/Box			750 Pcs/Box
58mm Thread 0.660" x 2.505"	N/A	35 Boxes/Pallet	BOX-10M	NOT	NOT	NOT	NOT	NOT	NOT
1 Case Minimum			10M-25M	AVAILABLE	AVAILABLE	AVAILABLE	AVAILABLE	AVAILABLE	AVAILABLE
63mm Thread 0.681" x 2.757"	N/A	35 Boxes/Pallet	BOX-10M	292.30	NOT	292.30	NOT	NOT	292.30
1 Case Minimum			10M-25M	277.68	AVAILABLE	277.68	AVAILABLE	AVAILABLE	277.68
				600 Pcs/Box		600 Pcs/Box			600 Pcs/Box
70mm Thread 0.670" x 3.038"	N/A	35 Boxes/Pallet	BOX-10M	NOT	NOT	NOT	602.34	NOT	602.34
1 Case Minimum			10M-25M	AVAILABLE	AVAILABLE	AVAILABLE	572.23	AVAILABLE	572.23
							400 Pcs/Box		400 Pcs/Box
89mm Thread 0.795" x 3.839"	N/A	35 Boxes/Pallet	BOX-10M	NOT	NOT	NOT	839.45	NOT	NOT
1 Case Minimum			10M-25M	AVAILABLE	AVAILABLE	AVAILABLE	797.48	AVAILABLE	AVAILABLE
							225 Pcs/Box		

Capacity Outside H x D	Overflow Volume	Boxes/ Pallet	STOCK JAR PRICE PER THOUSAND			
			Quantity	PD-DO	PX-DO	PD-DP
20mm Thread 0.575 x 1.070"	N/A	35 Boxes/Pallet	BOX-10M	NOT	NOT	NOT
1 Case Minimum			10M-25M	AVAILABLE	AVAILABLE	AVAILABLE
22mm Thread 0.600" x 1.130"	N/A	35 Boxes/Pallet	BOX-10M	NOT	NOT	NOT
1 Case Minimum			10M-25M	AVAILABLE	AVAILABLE	AVAILABLE
24mm Thread 0.668" x 1.217"	N/A	35 Boxes/Pallet	BOX-10M	NOT	NOT	NOT
1 Case Minimum			10M-25M	AVAILABLE	AVAILABLE	AVAILABLE
28mm Thread 0.677" x 1.425"	N/A	35 Boxes/Pallet	BOX-10M	NOT	NOT	NOT
1 Case Minimum			10M-25M	AVAILABLE	AVAILABLE	AVAILABLE
33mm Thread 0.667" x 1.622"	N/A	35 Boxes/Pallet	BOX-10M	134.18	NOT	NOT
1 Case Minimum			10M-25M	127.47	AVAILABLE	AVAILABLE
				2000 Pcs/Box		
38mm Thread 0.671" x 1.870"	N/A	35 Boxes/Pallet	BOX-10M	139.07	NOT	
1 Case Minimum			10M-25M	132.12	AVAILABLE	
				1600 Pcs/Box		2000 Pcs/Box
45mm Thread 0.698" x 2.147"	N/A	35 Boxes/Pallet	BOX-10M	182.17	NOT	
1 Case Minimum			10M-25M	173.06	AVAILABLE	
				1300 Pcs/Box		1700 Pcs/Box
53mm Thread 0.695" x 2.388"	N/A	35 Boxes/Pallet	BOX-10M	248.20	248.20	
1 Case Minimum			10M-25M	235.79	235.79	
				950 Pcs/Box	950 Pcs/Box	1200 Pcs/Box
58mm Thread 0.660" x 2.505"	N/A	35 Boxes/Pallet	BOX-10M	NOT	295.18	NOT
1 Case Minimum			10M-25M	AVAILABLE	280.42	AVAILABLE
					850 Pcs/Box	
63mm Thread 0.681" x 2.757"	N/A	35 Boxes/Pallet	BOX-10M	303.38	NOT	NOT
1 Case Minimum			10M-25M	288.21	AVAILABLE	AVAILABLE
				750 Pcs/Box		
70mm Thread 0.670" x 3.038"	N/A	35 Boxes/Pallet	BOX-10M	509.70	509.70	NOT
1 Case Minimum			10M-25M	484.22	484.22	AVAILABLE
				530 Pcs/Box	530 Pcs/Box	
89mm Thread 0.795" x 3.839"	N/A	35 Boxes/Pallet	BOX-10M	828.25	828.25	NOT
1 Case Minimum			10M-25M	786.84	786.84	AVAILABLE
				300 Pcs/Box	300 Pcs/Box	

Child Resistant Caps (Pressure Sensitive Lined)

CT-400 Finish

Capacity Outside H x D	Overflow Volume	Boxes/ Pallet	STOCK JAR PRICE PER THOUSAND						
			Quantity	PD-EM	PD-DM	PX-EM	PX-DM	EZM	Steek
20mm Thread 0.575 x 1.070"	N/A	35 Boxes/Pallet	BOX-10M	87.86	NOT	87.86	NOT	NOT	NOT
1 Case Minimum			10M-25M	83.47	AVAILABLE	83.47	AVAILABLE	AVAILABLE	AVAILABLE
				4900 Pcs/Box		4900 Pcs/Box			
22mm Thread 0.600" x 1.130"	N/A	35 Boxes/Pallet	BOX-10M	90.19	NOT	90.19	NOT	NOT	NOT
1 Case Minimum			10M-25M	85.68	AVAILABLE	85.68	AVAILABLE	AVAILABLE	AVAILABLE
				4500 Pcs/Box		4500 Pcs/Box			
24mm Thread 0.668" x 1.217"	N/A	35 Boxes/Pallet	BOX-10M	95.32	NOT	95.32	NOT	NOT	NOT
1 Case Minimum			10M-25M	90.55	AVAILABLE	90.55	AVAILABLE	AVAILABLE	AVAILABLE
				3200 Pcs/Box		3200 Pcs/Box			
28mm Thread 0.677" x 1.425"	N/A	35 Boxes/Pallet	BOX-10M	97.94	NOT	97.94	NOT	107.50	NOT
1 Case Minimum			10M-25M	93.04	AVAILABLE	93.04	AVAILABLE	102.12	AVAILABLE
				2500 Pcs/Box		2500 Pcs/Box		2500 Pcs/Box	
33mm Thread 0.667" x 1.622"	N/A	35 Boxes/Pallet	BOX-10M	101.71	113.54	101.71	NOT	111.59	NOT
1 Case Minimum			10M-25M	96.63	107.87	96.63	AVAILABLE	106.01	AVAILABLE
				2000 Pcs/Box	2000 Pcs/Box	2000 Pcs/Box		2000 Pcs/Box	
38mm Thread 0.671" x 1.870"	N/A	35 Boxes/Pallet	BOX-10M	107.70	119.48	107.70	NOT	117.93	NOT
1 Case Minimum			10M-25M	102.31	113.50	102.31	AVAILABLE	112.03	AVAILABLE
				1500 Pcs/Box	1500 Pcs/Box	1500 Pcs/Box		1500 Pcs/Box	
45mm Thread 0.698" x 2.147"	N/A	35 Boxes/Pallet	BOX-10M	163.57	NOT	163.57	NOT	179.44	NOT
1 Case Minimum			10M-25M	155.40	AVAILABLE	155.40	AVAILABLE	170.47	AVAILABLE
				1100 Pcs/Box		1100 Pcs/Box		1100 Pcs/Box	
53mm Thread 0.695" x 2.388"	N/A	35 Boxes/Pallet	BOX-10M	235.94	230.65	235.94	NOT	NOT	228.33
1 Case Minimum			10M-25M	224.14	219.12	224.14	AVAILABLE	AVAILABLE	216.91
				750 Pcs/Box	750 Pcs/Box	750 Pcs/Box			750 Pcs/Box
58mm Thread 0.660" x 2.505"	N/A	35 Boxes/Pallet	BOX-10M	NOT	NOT	NOT	NOT	NOT	NOT
1 Case Minimum			10M-25M	AVAILABLE	AVAILABLE	AVAILABLE	AVAILABLE	AVAILABLE	AVAILABLE
63mm Thread 0.681" x 2.757"	N/A	35 Boxes/Pallet	BOX-10M	260.66	NOT	266.60	NOT	NOT	266.60
1 Case Minimum			10M-25M	253.27	AVAILABLE	253.27	AVAILABLE	AVAILABLE	253.27
				600 Pcs/Box		600 Pcs/Box			600 Pcs/Box
70mm Thread 0.670" x 3.038"	N/A	35 Boxes/Pallet	BOX-10M	NOT	NOT	NOT	567.05	NOT	524.11
1 Case Minimum			10M-25M	AVAILABLE	AVAILABLE	AVAILABLE	538.70	AVAILABLE	498.19
							400 Pcs/Box		400 Pcs/Box
89mm Thread 0.795" x 3.839"	N/A	35 Boxes/Pallet	BOX-10M	NOT	NOT	NOT	770.50	NOT	NOT
1 Case Minimum			10M-25M	AVAILABLE	AVAILABLE	AVAILABLE	731.98	AVAILABLE	AVAILABLE
							225 Pcs/Box		

Capacity Outside H x D	Overflow Volume	Boxes/ Pallet	STOCK JAR PRICE PER THOUSAND			
			Quantity	PD-DO	PX-DO	PD-DP
20mm Thread 0.575 x 1.070"	N/A	35 Boxes/Pallet	BOX-10M	NOT	NOT	NOT
1 Case Minimum			10M-25M	AVAILABLE	AVAILABLE	AVAILABLE
22mm Thread 0.600" x 1.130"	N/A	35 Boxes/Pallet	BOX-10M	NOT	NOT	NOT
1 Case Minimum			10M-25M	AVAILABLE	AVAILABLE	AVAILABLE
24mm Thread 0.668" x 1.217"	N/A	35 Boxes/Pallet	BOX-10M	NOT	NOT	NOT
1 Case Minimum			10M-25M	AVAILABLE	AVAILABLE	AVAILABLE
28mm Thread 0.677" x 1.425"	N/A	35 Boxes/Pallet	BOX-10M	NOT	NOT	NOT
1 Case Minimum			10M-25M	AVAILABLE	AVAILABLE	AVAILABLE
33mm Thread 0.667" x 1.622"	N/A	35 Boxes/Pallet	BOX-10M	128.44	NOT	NOT
1 Case Minimum			10M-25M	122.01	AVAILABLE	AVAILABLE
				2000 Pcs/Box		
38mm Thread 0.671" x 1.870"	N/A	35 Boxes/Pallet	BOX-10M	133.64	NOT	
1 Case Minimum			10M-25M	126.96	AVAILABLE	
				1600 Pcs/Box		
45mm Thread 0.698" x 2.147"	N/A	35 Boxes/Pallet	BOX-10M	174.38	NOT	
1 Case Minimum			10M-25M	165.66	AVAILABLE	
				1300 Pcs/Box		
53mm Thread 0.695" x 2.388"	N/A	35 Boxes/Pallet	BOX-10M	241.60	241.60	
1 Case Minimum			10M-25M	229.52	229.52	
				950 Pcs/Box	950 Pcs/Box	1200 Pcs/Box
58mm Thread 0.660" x 2.505"	N/A	35 Boxes/Pallet	BOX-10M	NOT	275.24	NOT
1 Case Minimum			10M-25M	AVAILABLE	261.48	AVAILABLE
					850 Pcs/Box	
63mm Thread 0.681" x 2.757"	N/A	35 Boxes/Pallet	BOX-10M	282.88	NOT	NOT
1 Case Minimum			10M-25M	268.74	AVAILABLE	AVAILABLE
				750 Pcs/Box		
70mm Thread 0.670" x 3.038"	N/A	35 Boxes/Pallet	BOX-10M	482.00	482.00	NOT
1 Case Minimum			10M-25M	457.90	457.90	AVAILABLE
				530 Pcs/Box	530 Pcs/Box	
89mm Thread 0.795" x 3.839"	N/A	35 Boxes/Pallet	BOX-10M	781.18	781.18	NOT
1 Case Minimum			10M-25M	742.12	742.12	AVAILABLE
				300 Pcs/Box	300 Pcs/Box	

Child Resistant Caps

20mm	Link:	https://parkwayjars.com/child-resistant-cap-for-20-mm-jars/
22mm	Link:	https://parkwayjars.com/child-resistant-cap-for-22-mm-jars/
24mm	Link:	https://parkwayjars.com/child-resistant-cap-for-24-mm-jars/
28mm	Link:	https://parkwayjars.com/child-resistant-cap-for-28mm-jars/
33mm	Link:	https://parkwayjars.com/child-resistant-cap-for-33mm-jars/
38mm	Link:	https://parkwayjars.com/child-resistant-cap-for-38mm-jars/
45mm	Link:	https://parkwayjars.com/child-resistant-cap-for-45mm-jars/
53mm	Link:	https://parkwayjars.com/child-resistant-cap-for-53mm-jars/
58mm	Link:	https://parkwayjars.com/child-resistant-cap-for-58mm-jars/
63mm	Link:	https://parkwayjars.com/child-resistant-cap-for-63mm-jars/
70mm	Link:	https://parkwayjars.com/child-resistant-cap-for-70mm-jars/
89mm	Link:	https://parkwayjars.com/child-resistant-cap-for-89mm-jars/

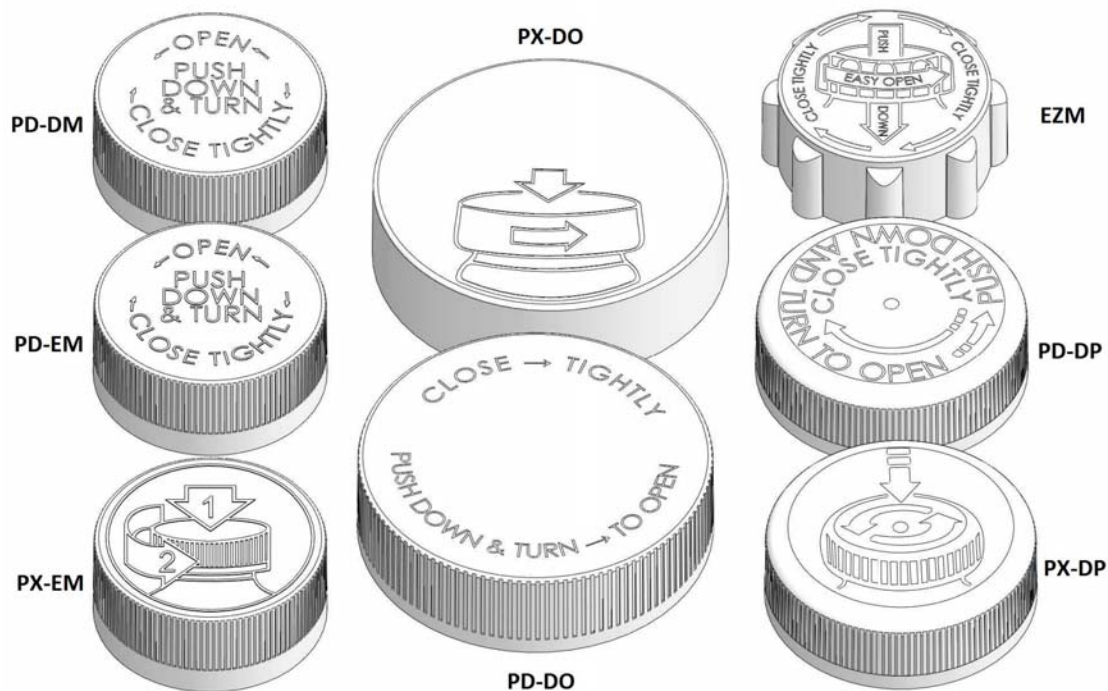

PPI is NOT Responsible for Product Compatibility or Merchantability. Make sure you do your own product testing.
All orders are firm once acknowledged or submitted online. Prices, specifications and pack per case are subject to change without notice. All orders are subject to our Full Terms & Conditions found on our website
 All prices are based on our standard materials, drawings, scheduling, packaging, and PPI QC Procedures
 Special colors, materials, scheduling, packaging, inspection, QC Requirements are available by quotation.
 Orders under \$250 have a \$50 Small Order Fee, Orders under \$500 have a \$25 Small Order Fee. This is in addition to the 5% handling fee that is imposed on all prepaid/credit card orders. FOB Factory or Warehouse Origin unless otherwise noted
 Customer is Responsible for all freight Costs. Prices Do Not Include Freight Costs Or Damage In Transit.
 *MOQs and leadtimes may vary, setup fees may apply.

Not responsible for typographical errors!

Disc Top Caps

CT-410 Finish

Capacity Outside H x D	Overflow Volume	Pcs/ Box	Boxes/ Pallet	Quantity	STOCK JAR PRICE PER THOUSAND		
					White	Black	Natural
20mm Disc Top Cap 1.010" x 0.915" 1 Case Minimum	N/A	4700 Pcs/Box	25 Boxes/Pallet	BOX-10M	62.01	62.01	62.01
				10M-25M	58.91	58.91	58.91
24mm Disc Top Cap 1.109" x 1.075" 1 Case Minimum	N/A	3000 Pcs/Box	25 Boxes/Pallet	BOX-10M	65.10	65.10	65.10
				10M-25M	61.85	61.85	61.85
28mm Disc Top Cap 1.255" x 1.230" 1 Case Minimum	N/A	2050 Pcs/Box	25 Boxes/Pallet	BOX-10M	73.39	73.39	73.39
				10M-25M	69.72	69.72	69.72
20mm Disc Top Cap	Link:	https://parkwajars.com/disc-top-cap-4700-pcs-box-for-20mm-bottles/					
24mm Disc Top Cap	Link:	https://parkwajars.com/disc-top-cap-3000-pcs-box-for-24mm-bottles/					
28mm Disc Top Cap	Link:	https://parkwajars.com/disc-top-cap-2050-pcs-box-for-28mm-bottles/					



PPI is NOT Responsible for Product Compatibility.

Prices, specifications and pack per case are subject to change without notice.

All prices are based on our standard materials, drawings, scheduling, packaging, and PPI QC Procedures.

Special colors, materials, scheduling, packaging, inspection, QC Requirements are available by quotation.

Orders under \$250 have a \$50 Small Order Fee, Orders under \$500 have a \$25 Small Order Fee.

This is in addition to the 5% handling fee that is imposed on all prepaid/credit card orders.

FOB Factory or Warehouse Origin unless otherwise noted.

Prices Do Not Include Freight Costs Or Damage In Transit.

MOQs and leadtimes may vary, setup fees may apply.

Not responsible for typographical errors!

Dispensing Caps (400 Thread)

CT-400 Finish

Capacity Outside H x D	Overflow Volume	Pcs/ Box	Boxes/ Pallet	Liner Style	Quantity	STOCK JAR PRICE PER THOUSAND					
						White	Black	Red	Blue	Green	Yellow
33mm Smooth NutraFlapper 0.554" x 1.375" 81 Case Minimum	N/A	2900 Pcs/Box	42 Boxes/Pallet	Unlined	BOX-10M	90.95	90.95	90.95	90.95	90.95	90.95
					10M-25M	86.40	86.40	86.40	86.40	86.40	86.40
					BOX-10M	N/A					
				Foam	BOX-10M	N/A					
					10M-25M	N/A					
					BOX-10M	104.78	104.78	104.78	104.78	104.78	104.78
				Heat Seal	10M-25M	99.54	99.54	99.54	99.54	99.54	99.54
					BOX-10M	104.78	104.78	104.78	104.78	104.78	104.78
					10M-25M	99.54	99.54	99.54	99.54	99.54	99.54
				Pressure Sensitive	BOX-10M	104.78	104.78	104.78	104.78	104.78	104.78
33mm Smooth NutraGen II 0.625" x 1.372" 12 Case Minimum	N/A	2900 Pcs/Box	42 Boxes/Pallet	Unlined	BOX-10M	109.67	109.67	109.67	109.67	109.67	109.67
					10M-25M	104.18	104.18	104.18	104.18	104.18	104.18
					BOX-10M	N/A					
				Foam	BOX-10M	N/A					
					10M-25M	N/A					
					BOX-10M	124.23	124.23	124.23	124.23	124.23	124.23
				Heat Seal	10M-25M	118.02	118.02	118.02	118.02	118.02	118.02
					BOX-10M	124.23	124.23	124.23	124.23	124.23	124.23
					10M-25M	118.02	118.02	118.02	118.02	118.02	118.02
				Pressure Sensitive	BOX-10M	118.02	118.02	118.02	118.02	118.02	118.02
33mm Smooth LiquiFlapper (Large) 0.625" x 1.365" 12 Case Minimum	N/A	2900 Pcs/Box	42 Boxes/Pallet	Unlined	BOX-10M	109.67	109.67	109.67	109.67	109.67	109.67
					10M-25M	104.18	104.18	104.18	104.18	104.18	104.18
					BOX-10M	N/A					
				Foam	BOX-10M	N/A					
					10M-25M	N/A					
					BOX-10M	124.23	124.23	124.23	124.23	124.23	124.23
				Heat Seal	10M-25M	118.02	118.02	118.02	118.02	118.02	118.02
					BOX-10M	124.23	124.23	124.23	124.23	124.23	124.23
					10M-25M	118.02	118.02	118.02	118.02	118.02	118.02
				Pressure Sensitive	BOX-10M	118.02	118.02	118.02	118.02	118.02	118.02
38mm Smooth NutraFlapper 0.554" x 1.630" 12 Case Minimum	N/A	2300 Pcs/Box	42 Boxes/Pallet	Unlined	BOX-10M	102.72	102.72	102.72	102.72	102.72	102.72
					10M-25M	97.58	97.58	97.58	97.58	97.58	97.58
					BOX-10M	N/A					
				Foam	BOX-10M	N/A					
					10M-25M	N/A					
					BOX-10M	118.84	118.84	118.84	118.84	118.84	118.84
				Heat Seal	10M-25M	112.90	112.90	112.90	112.90	112.90	112.90
					BOX-10M	118.84	118.84	118.84	118.84	118.84	118.84
					10M-25M	112.90	112.90	112.90	112.90	112.90	112.90
				Pressure Sensitive	BOX-10M	112.90	112.90	112.90	112.90	112.90	112.90
38mm Smooth NutraGen II 0.625" x 1.582" 12 Case Minimum	N/A	2300 Pcs/Box	42 Boxes/Pallet	Unlined	BOX-10M	131.48	131.48	131.48	131.48	131.48	131.48
					10M-25M	124.91	124.91	124.91	124.91	124.91	124.91
					BOX-10M	N/A					
				Foam	BOX-10M	N/A					
					10M-25M	N/A					
					BOX-10M	149.18	149.18	149.18	149.18	149.18	149.18
				Heat Seal	10M-25M	141.72	141.72	141.72	141.72	141.72	141.72
					BOX-10M	149.18	149.18	149.18	149.18	149.18	149.18
					10M-25M	141.72	141.72	141.72	141.72	141.72	141.72
				Pressure Sensitive	BOX-10M	141.72	141.72	141.72	141.72	141.72	141.72
38mm Smooth LiquiFlapper (Large) 0.625" x 1.592" 12 Case Minimum	N/A	2300 Pcs/Box	42 Boxes/Pallet	Unlined	BOX-10M	137.66	137.66	137.66	137.66	137.66	137.66
					10M-25M	130.78	130.78	130.78	130.78	130.78	130.78
					BOX-10M	N/A					
				Foam	BOX-10M	N/A					
					10M-25M	N/A					
					BOX-10M	164.02	164.02	164.02	164.02	164.02	164.02
				Heat Seal	10M-25M	155.82	155.82	155.82	155.82	155.82	155.82
					BOX-10M	N/A					
					10M-25M	N/A					
				Pressure Sensitive	BOX-10M	137.66	137.66	137.66	137.66	137.66	137.66
38mm Ribbed LiquiFlapper (Large) 0.625" x 1.592" 12 Case Minimum	N/A	2300 Pcs/Box	42 Boxes/Pallet	Unlined	BOX-10M	137.66	137.66	137.66	137.66	137.66	137.66
					10M-25M	130.78	130.78	130.78	130.78	130.78	130.78
					BOX-10M	N/A					
				Foam	BOX-10M	N/A					
					10M-25M	N/A					
					BOX-10M	164.02	164.02	164.02	164.02	164.02	164.02
				Heat Seal	10M-25M	155.82	155.82	155.82	155.82	155.82	155.82
					BOX-10M	N/A					
					10M-25M	N/A					
				Pressure Sensitive	BOX-10M	137.66	137.66	137.66	137.66	137.66	137.66
38mm Smooth LiquiFlapper (Medium) 0.625" x 1.592" 12 Case Minimum	N/A	2300 Pcs/Box	42 Boxes/Pallet	Unlined	BOX-10M	137.66	137.66	137.66	137.66	137.66	137.66
					10M-25M	130.78	130.78	130.78	130.78	130.78	130.78
					BOX-10M	N/A					
				Foam	BOX-10M	N/A					
					10M-25M	N/A					
					BOX-10M	164.02	164.02	164.02	164.02	164.02	164.02
				Heat Seal	10M-25M	155.82	155.82	155.82	155.82	155.82	155.82
					BOX-10M	N/A					
					10M-25M	N/A					
				Pressure Sensitive	BOX-10M	137.66	137.66	137.66	137.66	137.66	137.66
38mm Ribbed LiquiFlapper (Medium) 0.625" x 1.592" 12 Case Minimum	N/A	2300 Pcs/Box	42 Boxes/Pallet	Unlined	BOX-10M	137.66	137.66	137.66	137.66	137.66	137.66
					10M-25M	130.78	130.78	130.78	130.78	130.78	130.78
					BOX-10M	N/A					
				Foam	BOX-10M	N/A					
					10M-25M	N/A					
					BOX-10M	164.02	164.02	164.02	164.02	164.02	164.02
				Heat Seal	10M-25M	155.82	155.82	155.82	155.82	155.82	155.82
					BOX-10M	N/A					
					10M-25M	N/A					
				Pressure Sensitive	BOX-10M	137.66	137.66	137.66	137.66	137.66	137.66
38mm Smooth SpiceGen II .125 Sift 0.625" x 1.583" 12 Case Minimum	N/A	2300 Pcs/Box	42 Boxes/Pallet	Unlined	BOX-10M	131.48	131.48	131.48	131.48	131.48	131.48
					10M-25M	124.91	124.91	124.91	124.91	124.91	124.91
					BOX-10M	N/A					
				Foam	BOX-10M	N/A					
					10M-25M	N/A					
					BOX-10M	149.18	149.18	149.18	149.18	149.18	149.18
				Heat Seal	10M-25M	141.72	141.72	141.72	141.72	141.72	141.72
					BOX-10M	149.18	149.18	149.18	149.18	149.18	149.18
					10M-25M	141.72	141.72	141.72	141.72	141.72	141.72
				Pressure Sensitive	BOX-10M	141.72	141.72	141.72	141.72	141.72	141.72
38mm Smooth NutraFlapper 0.577" x 2.190" 24 Case Minimum	N/A	1000 Pcs/Box	42 Boxes/Pallet	Unlined	BOX-10M	142.92	142.92	142.92	142.92	142.92	142.92
					10M-25M	142.42	142.42	142.42	142.42	142.42	142.42
					BOX-10M	N/A					
				Foam	BOX-10M	N/A					
					10M-25M	N/A					
					BOX-10M	182.14	182.14	182.14	182.14	182.14	182.14
				Heat Seal	10M-25M	173.03	173.03	173.03	173.03	173.03	173.03
					BOX-10M	182.14	182.14	182.14	182.14	182.14	182.14
					10M-25M	173.03	173.03	173.03	173.03	173.03	173.03
				Pressure Sensitive	BOX-10M	173.03	173.03	173.03	173.03	173.03	173.03
53mm Smooth NutraGen II 0.626" x 2.192" 24 Case Minimum	N/A	1000 Pcs/Box	42 Boxes/Pallet	Unlined	BOX-10M	176.00	176.00	176.00	176.00	176.00	176.00
					10M-25M	167.20	167.20	167.20	167.20	167.20	167.20
					BOX-10M	N/A					
				Foam	BOX-10M	N/A					
					10M-25M	N/A					
					BOX-10M	208.22	208.22	208.22	208.22	208.22	208.22
				Heat Seal	10M-25M	197.81	197.81	197.81	197.81	197.81	197.81
					BOX-10M	208.22	208.22	208.22	208.22	208.22	208.22
					10M-25M	197.81	197.81	197.81	197.81	197.81	197.81
				Pressure Sensitive	BOX-10M	208.22	208.22	208.22	208.22	208.22	208.22

Dispensing Caps (400 Thread)

CT-400 Finish

Capacity Outside H x D	Overflow Volume	Pcs/ Box	Boxes/ Pallet	Liner Style	Quantity	STOCK JAR PRICE PER THOUSAND					
						White	Black	Red	Blue	Green	Yellow
63mm Smooth 127 Sift / Full Pour 0.546" x 2.606" 28 Case Minimum	N/A	1000 Pcs/Box	42 Boxes/Pallet	Unlined	BOX-10M	232.20	232.20	232.20	232.20	232.20	232.20
					10M-25M	220.59	220.59	220.59	220.59	220.59	220.59
					BOX-10M						
				Foam	10M-25M						
					BOX-10M	278.12	278.12	278.12	278.12	278.12	278.12
					10M-25M	264.21	264.21	264.21	264.21	264.21	264.21
					Pressure	BOX-10M	264.04	264.04	264.04	264.04	264.04
				Sensitive	10M-25M	250.84	250.84	250.84	250.84	250.84	250.84
					BOX-10M	232.20	232.20	232.20	232.20	232.20	232.20
					10M-25M	220.59	220.59	220.59	220.59	220.59	220.59
63mm Smooth 300 Sift / Full Pour 0.546" x 2.606" 28 Case Minimum	N/A	1000 Pcs/Box	42 Boxes/Pallet	Unlined	BOX-10M	232.20	232.20	232.20	232.20	232.20	232.20
					10M-25M	220.59	220.59	220.59	220.59	220.59	220.59
					BOX-10M						
				Foam	10M-25M						
					BOX-10M	278.12	278.12	278.12	278.12	278.12	278.12
					10M-25M	264.21	264.21	264.21	264.21	264.21	264.21
				Heat Seal	BOX-10M	264.04	264.04	264.04	264.04	264.04	264.04
					Pressure	BOX-10M	264.04	264.04	264.04	264.04	264.04
					Sensitive	10M-25M	250.84	250.84	250.84	250.84	250.84
63mm Smooth 450 Sift / Full Pour 0.546" x 2.606" 28 Case Minimum	N/A	1000 Pcs/Box	42 Boxes/Pallet	Unlined	BOX-10M	232.20	232.20	232.20	232.20	232.20	232.20
					10M-25M	220.59	220.59	220.59	220.59	220.59	220.59
					BOX-10M						
				Foam	10M-25M						
					BOX-10M	278.12	278.12	278.12	278.12	278.12	278.12
					10M-25M	264.21	264.21	264.21	264.21	264.21	264.21
				Heat Seal	BOX-10M	264.04	264.04	264.04	264.04	264.04	264.04
					Pressure	BOX-10M	264.04	264.04	264.04	264.04	264.04
					Sensitive	10M-25M	250.84	250.84	250.84	250.84	250.84
63mm Smooth Full Pour 0.566" x 2.686" 56 Case Minimum	N/A	950 Pcs/Box	42 Boxes/Pallet	Unlined	BOX-10M	199.48	199.48	199.48	199.48	199.48	199.48
					10M-25M	189.51	189.51	189.51	189.51	189.51	189.51
					BOX-10M						
				Foam	10M-25M						
					BOX-10M	241.32	241.32	241.32	241.32	241.32	241.32
					10M-25M	229.25	229.25	229.25	229.25	229.25	229.25
				Heat Seal	BOX-10M	228.50	228.50	228.50	228.50	228.50	228.50
					Pressure	BOX-10M	228.50	228.50	228.50	228.50	228.50
					Sensitive	10M-25M	217.08	217.08	217.08	217.08	217.08
63mm Smooth Directional Pour 0.566" x 2.686" 56 Case Minimum	N/A	950 Pcs/Box	42 Boxes/Pallet	Unlined	BOX-10M	199.48	199.48	199.48	199.48	199.48	199.48
					10M-25M	189.51	189.51	189.51	189.51	189.51	189.51
					BOX-10M						
				Foam	10M-25M						
					BOX-10M	241.32	241.32	241.32	241.32	241.32	241.32
					10M-25M	229.25	229.25	229.25	229.25	229.25	229.25
				Heat Seal	BOX-10M	228.50	228.50	228.50	228.50	228.50	228.50
					Pressure	BOX-10M	228.50	228.50	228.50	228.50	228.50
					Sensitive	10M-25M	217.08	217.08	217.08	217.08	217.08
63mm Ribbed Sift Cap 0.839" x 3.680" 28 Case Minimum	N/A	300 Pcs/Box	42 Boxes/Pallet	Unlined	BOX-10M	488.94	488.94	488.94	488.94	488.94	488.94
					10M-25M	464.49	464.49	464.49	464.49	464.49	464.49
					BOX-10M						
				Foam	10M-25M						
					BOX-10M	596.04	596.04	596.04	596.04	596.04	596.04
					10M-25M	566.24	566.24	566.24	566.24	566.24	566.24
				Heat Seal	BOX-10M	571.56	571.56	571.56	571.56	571.56	571.56
					Pressure	BOX-10M	542.98	542.98	542.98	542.98	542.98
					Sensitive	10M-25M	542.98	542.98	542.98	542.98	542.98
89mm Ribbed Slotted Cap 0.839" x 3.680" 28 Case Minimum	N/A	300 Pcs/Box	42 Boxes/Pallet	Unlined	BOX-10M	488.94	488.94	488.94	488.94	488.94	488.94
					10M-25M	464.49	464.49	464.49	464.49	464.49	464.49
					BOX-10M						
				Foam	10M-25M						
					BOX-10M	596.04	596.04	596.04	596.04	596.04	596.04
					10M-25M	566.24	566.24	566.24	566.24	566.24	566.24
				Heat Seal	BOX-10M	571.56	571.56	571.56	571.56	571.56	571.56
					Pressure	BOX-10M	542.98	542.98	542.98	542.98	542.98
					Sensitive	10M-25M	542.98	542.98	542.98	542.98	542.98
89mm Ribbed Trapezoid Cap 0.839" x 3.680" 28 Case Minimum	N/A	300 Pcs/Box	42 Boxes/Pallet	Unlined	BOX-10M	488.94	488.94	488.94	488.94	488.94	488.94
					10M-25M	464.49	464.49	464.49	464.49	464.49	464.49
					BOX-10M						
				Foam	10M-25M						
					BOX-10M	596.04	596.04	596.04	596.04	596.04	596.04
					10M-25M	566.24	566.24	566.24	566.24	566.24	566.24
				Heat Seal	BOX-10M	571.56	571.56	571.56	571.56	571.56	571.56
					Pressure	BOX-10M	542.98	542.98	542.98	542.98	542.98
					Sensitive	10M-25M	542.98	542.98	542.98	542.98	542.98
89mm Ribbed Pour Cap 0.839" x 3.680" 28 Case Minimum	N/A	300 Pcs/Box	42 Boxes/Pallet	Unlined	BOX-10M	488.94	488.94	488.94	488.94	488.94	488.94
					10M-25M	464.49	464.49	464.49	464.49	464.49	464.49
					BOX-10M						
				Foam	10M-25M						
					BOX-10M	596.04	596.04	596.04	596.04	596.04	596.04
					10M-25M	566.24	566.24	566.24	566.24	566.24	566.24
				Heat Seal	BOX-10M	571.56	571.56	571.56	571.56	571.56	571.56
					Pressure	BOX-10M	542.98	542.98	542.98	542.98	542.98
					Sensitive	10M-25M	542.98	542.98	542.98	542.98	542.98
120mm Ribbed MegaFlap 1.123" x 4.899" 84 Case Minimum	N/A	154 Pcs/Box	42 Boxes/Pallet	Unlined	BOX-10M	504.00	504.00	504.00	504.00	504.00	504.00
					10M-25M	478.80	478.80	478.80	478.80	478.80	478.80
					BOX-10M						
				Foam	10M-25M						
					BOX-10M	661.52	661.52	661.52	661.52	661.52	661.52
					10M-25M	628.44	628.44	628.44	628.44	628.44	628.44
				Heat Seal	BOX-10M	640.50	640.50	640.50	640.50	640.50	640.50
					Pressure	BOX-10M	608.48	608.48	608.48	608.48	608.48
					Sensitive	10M-25M	608.48	608.48	608.48	608.48	608.48

33mm NutraFlapper	Link:	https://parkwayjars.com/nutraflapper-cap-2900-pcs-box-for-33mm-jars/
33mm Nutragen II	Link:	https://parkwayjars.com/nutraflapper-cap-2900-pcs-box-for-33mm-jars/
33mm LiquiFlapper (Lrg)	Link:	https://parkwayjars.com/liquiflapper-w-large-tear-drop-cap-2900-pcs-box-for-33mm-jars/
38mm NutraFlapper	Link:	https://parkwayjars.com/nutraflapper-cap-2300-pcs-box-for-38mm-jars/
38mm Nutragen II	Link:	https://parkwayjars.com/nutraflapper-cap-2300-pcs-box-for-38mm-jars/
38mm LiquiFlapper (Lrg)	Link:	https://parkwayj

Dispensing Caps (485 Thread)

CT-485 Finish

Capacity Outside H x D	Overflow Volume	Pcs/ Box	Boxes/ Pallet	Liner Style	Quantity	STOCK JAR PRICE PER THOUSAND					
						White	Black	Red	Blue	Green	Yellow
38mm Smooth .110 Sift 0.632" x 1.586" 12 Case Minimum	N/A	2000 Pcs/Box	42 Boxes/Pallet	Unlined	BOX-10M	119.68	119.68	119.68	119.68	119.68	119.68
					10M-25M	113.70	113.70	113.70	113.70	113.70	113.70
				Foam	BOX-10M	N/A					
					10M-25M	N/A					
				Heat Seal	BOX-10M	135.82	135.82	135.82	135.82	135.82	135.82
					10M-25M	129.03	129.03	129.03	129.03	129.03	129.03
					Pressure	129.86	129.86	129.86	129.86	129.86	129.86
					Sensitive	123.37	123.37	123.37	123.37	123.37	123.37
38mm Smooth .200 Sift 0.632" x 1.586" 12 Case Minimum	N/A	2000 Pcs/Box	42 Boxes/Pallet	Unlined	BOX-10M	119.68	119.68	119.68	119.68	119.68	119.68
					10M-25M	113.70	113.70	113.70	113.70	113.70	113.70
				Foam	BOX-10M	N/A					
					10M-25M	N/A					
				Heat Seal	BOX-10M	135.82	135.82	135.82	135.82	135.82	135.82
					10M-25M	129.03	129.03	129.03	129.03	129.03	129.03
					Pressure	129.86	129.86	129.86	129.86	129.86	129.86
					Sensitive	123.37	123.37	123.37	123.37	123.37	123.37
38mm Smooth Full Pour 0.632" x 1.586" 12 Case Minimum	N/A	2000 Pcs/Box	42 Boxes/Pallet	Unlined	BOX-10M	119.68	119.68	119.68	119.68	119.68	119.68
					10M-25M	113.70	113.70	113.70	113.70	113.70	113.70
				Foam	BOX-10M	N/A					
					10M-25M	N/A					
				Heat Seal	BOX-10M	135.82	135.82	135.82	135.82	135.82	135.82
					10M-25M	129.03	129.03	129.03	129.03	129.03	129.03
					Pressure	129.86	129.86	129.86	129.86	129.86	129.86
					Sensitive	123.37	123.37	123.37	123.37	123.37	123.37
43mm Smooth .125" Sift 0.833" x 1.739" 18 Case Minimum	N/A	1400 Pcs/Box	42 Boxes/Pallet	Unlined	BOX-10M	155.68	155.68	155.68	155.68	155.68	155.68
					10M-25M	147.90	147.90	147.90	147.90	147.90	147.90
				Foam	BOX-10M	N/A					
					10M-25M	N/A					
				Heat Seal	BOX-10M	179.76	179.76	179.76	179.76	179.76	179.76
					10M-25M	170.77	170.77	170.77	170.77	170.77	170.77
					Pressure	176.04	176.04	176.04	176.04	176.04	176.04
					Sensitive	167.24	167.24	167.24	167.24	167.24	167.24
43mm Smooth .200" Sift 0.833" x 1.739" 18 Case Minimum	N/A	1400 Pcs/Box	42 Boxes/Pallet	Unlined	BOX-10M	155.68	155.68	155.68	155.68	155.68	155.68
					10M-25M	147.90	147.90	147.90	147.90	147.90	147.90
				Foam	BOX-10M	N/A					
					10M-25M	N/A					
				Heat Seal	BOX-10M	179.76	179.76	179.76	179.76	179.76	179.76
					10M-25M	170.77	170.77	170.77	170.77	170.77	170.77
					Pressure	176.04	176.04	176.04	176.04	176.04	176.04
					Sensitive	167.24	167.24	167.24	167.24	167.24	167.24
43mm Smooth .300" Sift 0.833" x 1.739" 18 Case Minimum	N/A	1400 Pcs/Box	42 Boxes/Pallet	Unlined	BOX-10M	155.68	155.68	155.68	155.68	155.68	155.68
					10M-25M	147.90	147.90	147.90	147.90	147.90	147.90
				Foam	BOX-10M	N/A					
					10M-25M	N/A					
				Heat Seal	BOX-10M	179.76	179.76	179.76	179.76	179.76	179.76
					10M-25M	170.77	170.77	170.77	170.77	170.77	170.77
					Pressure	176.04	176.04	176.04	176.04	176.04	176.04
					Sensitive	167.24	167.24	167.24	167.24	167.24	167.24
43mm Smooth Full Pour 0.833" x 1.739" 18 Case Minimum	N/A	1400 Pcs/Box	42 Boxes/Pallet	Unlined	BOX-10M	155.68	155.68	155.68	155.68	155.68	155.68
					10M-25M	147.90	147.90	147.90	147.90	147.90	147.90
				Foam	BOX-10M	N/A					
					10M-25M	N/A					
				Heat Seal	BOX-10M	179.76	179.76	179.76	179.76	179.76	179.76
					10M-25M	170.77	170.77	170.77	170.77	170.77	170.77
					Pressure	176.04	176.04	176.04	176.04	176.04	176.04
					Sensitive	167.24	167.24	167.24	167.24	167.24	167.24
48mm Smooth .100" Sift & .300" Sift 0.766" x 1.985" 24 Case Minimum	N/A	1000 Pcs/Box	42 Boxes/Pallet	Unlined	BOX-10M	174.38	174.38	174.38	174.38	174.38	174.38
					10M-25M	165.66	165.66	165.66	165.66	165.66	165.66
				Foam	BOX-10M	N/A					
					10M-25M	N/A					
				Heat Seal	BOX-10M	201.94	201.94	201.94	201.94	201.94	201.94
					10M-25M	191.84	191.84	191.84	191.84	191.84	191.84
					Pressure	195.62	195.62	195.62	195.62	195.62	195.62
					Sensitive	185.84	185.84	185.84	185.84	185.84	185.84
48mm Smooth .200" Sift & Full Pour 0.766" x 1.985" 24 Case Minimum	N/A	1000 Pcs/Box	42 Boxes/Pallet	Unlined	BOX-10M	137.66	137.66	137.66	137.66	137.66	137.66
					10M-25M	130.78	130.78	130.78	130.78	130.78	130.78
				Foam	BOX-10M	N/A					
					10M-25M	N/A					
				Heat Seal	BOX-10M	164.02	164.02	164.02	164.02	164.02	164.02
					10M-25M	155.82	155.82	155.82	155.82	155.82	155.82
					Pressure	N/A					
					Sensitive	N/A					
53mm Smooth .200" Sift & Full Pour 0.810" x 2.193" 30 Case Minimum	N/A	850 Pcs/Box	42 Boxes/Pallet	Unlined	BOX-10M	206.70	206.70	206.70	206.70	206.70	206.70
					10M-25M	196.37	196.37	196.37	196.37	196.37	196.37
				Foam	BOX-10M	N/A					
					10M-25M	N/A					
				Heat Seal	BOX-10M	249.34	249.34	249.34	249.34	249.34	249.34
					10M-25M	236.87	236.87	236.87	236.87	236.87	236.87
					Pressure	238.52	238.52	238.52	238.52	238.52	238.52
					Sensitive	226.59	226.59	226.59	226.59	226.59	226.59
53mm Smooth .300" Sift & Full Pour 0.810" x 2.193" 30 Case Minimum	N/A	850 Pcs/Box	42 Boxes/Pallet	Unlined	BOX-10M	206.70	206.70	206.70	206.70	206.70	206.70
					10M-25M	196.37	196.37	196.37	196.37	196.37	196.37
				Foam	BOX-10M	N/A					
					10M-25M	N/A					
				Heat Seal	BOX-10M	249.34	249.34	249.34	249.34	249.34	249.34
					10M-25M	236.87	236.87	236.87	236.87	236.87	236.87
					Pressure	238.52	238.52	238.52	238.52	238.52	238.52
					Sensitive	226.59	226.59	226.59	226.59	226.59	226.59

38MM .110" Sift



38mm .200" Sift



38mm Full Pour

Dispensing Caps (485 Thread)

CT-485 Finish

Capacity Outside H x D	Overflow Volume	Pcs/ Box	Boxes/ Pallet	Liner Style	Quantity	STOCK JAR PRICE PER THOUSAND					
						White	Black	Red	Blue	Green	Yellow
53mm Smooth Direct Pour & Full Pour 0.810" x 2.193" 30 Case Minimum	N/A	850 Pcs/Box	42 Boxes/Pallet	Unlined	BOX-10M	206.70	206.70	206.70	206.70	206.70	206.70
					10M-25M	196.37	196.37	196.37	196.37	196.37	196.37
				Foam	BOX-10M	N/A					
					10M-25M	N/A					
				Heat Seal	BOX-10M	249.34	249.34	249.34	249.34	249.34	249.34
					10M-25M	236.87	236.87	236.87	236.87	236.87	236.87
					Pressure	BOX-10M	238.52	238.52	238.52	238.52	238.52
					Sensitive	10M-25M	226.59	226.59	226.59	226.59	226.59
53mm Smooth 100" Sift & 300" Sift 0.810" x 2.193" 30 Case Minimum	N/A	850 Pcs/Box	42 Boxes/Pallet	Unlined	BOX-10M	206.70	206.70	206.70	206.70	206.70	206.70
					10M-25M	196.37	196.37	196.37	196.37	196.37	196.37
				Foam	BOX-10M	N/A					
					10M-25M	N/A					
				Heat Seal	BOX-10M	249.34	249.34	249.34	249.34	249.34	249.34
					10M-25M	236.87	236.87	236.87	236.87	236.87	236.87
					Pressure	BOX-10M	238.52	238.52	238.52	238.52	238.52
					Sensitive	10M-25M	226.59	226.59	226.59	226.59	226.59
63mm Smooth 125" Sift & Full Pour 0.740" x 2.625" 35 Case Minimum	N/A	600 Pcs/Box	42 Boxes/Pallet	Unlined	BOX-10M	260.94	260.94	260.94	260.94	260.94	260.94
					10M-25M	247.89	247.89	247.89	247.89	247.89	247.89
				Foam	BOX-10M	N/A					
					10M-25M	N/A					
				Heat Seal	BOX-10M	313.38	313.38	313.38	313.38	313.38	313.38
					10M-25M	297.71	297.71	297.71	297.71	297.71	297.71
					Pressure	BOX-10M	300.14	300.14	300.14	300.14	300.14
					Sensitive	10M-25M	285.13	285.13	285.13	285.13	285.13
63mm Smooth 200" Sift & Full Pour 0.740" x 2.625" 35 Case Minimum	N/A	600 Pcs/Box	42 Boxes/Pallet	Unlined	BOX-10M	260.94	260.94	260.94	260.94	260.94	260.94
					10M-25M	247.89	247.89	247.89	247.89	247.89	247.89
				Foam	BOX-10M	N/A					
					10M-25M	N/A					
				Heat Seal	BOX-10M	313.38	313.38	313.38	313.38	313.38	313.38
					10M-25M	297.71	297.71	297.71	297.71	297.71	297.71
					Pressure	BOX-10M	300.14	300.14	300.14	300.14	300.14
					Sensitive	10M-25M	285.13	285.13	285.13	285.13	285.13
63mm Smooth 300" Sift & Full Pour 0.740" x 2.625" 35 Case Minimum	N/A	600 Pcs/Box	42 Boxes/Pallet	Unlined	BOX-10M	260.94	260.94	260.94	260.94	260.94	260.94
					10M-25M	247.89	247.89	247.89	247.89	247.89	247.89
				Foam	BOX-10M	N/A					
					10M-25M	N/A					
				Heat Seal	BOX-10M	313.38	313.38	313.38	313.38	313.38	313.38
					10M-25M	297.71	297.71	297.71	297.71	297.71	297.71
					Pressure	BOX-10M	300.14	300.14	300.14	300.14	300.14
					Sensitive	10M-25M	285.13	285.13	285.13	285.13	285.13
63mm Smooth 450" Sift & Full Pour 0.740" x 2.625" 44 Case Minimum	N/A	600 Pcs/Box	42 Boxes/Pallet	Unlined	BOX-10M	260.94	260.94	260.94	260.94	260.94	260.94
					10M-25M	247.89	247.89	247.89	247.89	247.89	247.89
				Foam	BOX-10M	N/A					
					10M-25M	N/A					
				Heat Seal	BOX-10M	313.38	313.38	313.38	313.38	313.38	313.38
					10M-25M	297.71	297.71	297.71	297.71	297.71	297.71
					Pressure	BOX-10M	300.14	300.14	300.14	300.14	300.14
					Sensitive	10M-25M	285.13	285.13	285.13	285.13	285.13
63mm Smooth 125" Sift & 300" Sift 0.740" x 2.625" 59 Case Minimum	N/A	600 Pcs/Box	42 Boxes/Pallet	Unlined	BOX-10M	260.94	260.94	260.94	260.94	260.94	260.94
					10M-25M	247.89	247.89	247.89	247.89	247.89	247.89
				Foam	BOX-10M	N/A					
					10M-25M	N/A					
				Heat Seal	BOX-10M	313.38	313.38	313.38	313.38	313.38	313.38
					10M-25M	297.71	297.71	297.71	297.71	297.71	297.71
					Pressure	BOX-10M	300.14	300.14	300.14	300.14	300.14
					Sensitive	10M-25M	285.13	285.13	285.13	285.13	285.13
63mm Smooth Direct Pour & Full Pour 0.740" x 2.625" 59 Case Minimum	N/A	600 Pcs/Box	42 Boxes/Pallet	Unlined	BOX-10M	260.94	260.94	260.94	260.94	260.94	260.94
					10M-25M	247.89	247.89	247.89	247.89	247.89	247.89
				Foam	BOX-10M	N/A					
					10M-25M	N/A					
				Heat Seal	BOX-10M	313.38	313.38	313.38	313.38	313.38	313.38
					10M-25M	297.71	297.71	297.71	297.71	297.71	297.71
					Pressure	BOX-10M	300.14	300.14	300.14	300.14	300.14
					Sensitive	10M-25M	285.13	285.13	285.13	285.13	285.13

38mm .110 Sift	Link:	https://parkwayjars.com/110-sift-smooth-sided-cap-2000-pcs-box-for-38mm-jars-485-thread/
38mm .200 Sift	Link:	https://parkwayjars.com/200-sift-smooth-sided-cap-2000-pcs-box-for-38mm-jars-485-thread/
38mm Full Pour	Link:	https://parkwayjars.com/full-pour-smooth-sided-cap-2000-pcs-box-for-38mm-jars-485-thread/
43mm .125" Sift	Link:	https://parkwayjars.com/125-sift-smooth-sided-cap-1400-pcs-box-for-43mm-jars-485-thread/
43mm .200" Sift	Link:	https://parkwayjars.com/200-sift-smooth-sided-cap-1400-pcs-box-for-43mm-jars-485-thread/
43mm .300" Sift	Link:	https://parkwayjars.com/300-sift-smooth-sided-cap-1400-pcs-box-for-43mm-jars-485-thread/
43mm Full Pour	Link:	https://parkwayjars.com/full-pour-smooth-sided-cap-1400-pcs-box-for-43mm-jars-485-thread/
48mm .100" Sift & 300" Sift	Link:	https://parkwayjars.com/100-sift-300-sift-smooth-sided-cap-1000-pcs-box-for-48mm-jars-485-thread/
48mm .200" Sift & Full Pour	Link:	https://parkwayjars.com/200-sift-full-pour-smooth-sided-cap-1000-pcs-box-for-48mm-jars-485-thread/
53mm .200" Sift & Full Pour	Link:	https://parkwayjars.com/200-sift-full-pour-smooth-sided-cap-850-pcs-box-for-53mm-jars-485-thread/
53mm .300" Sift & Full Pour	Link:	https://parkwayjars.com/300-sift-full-pour-smooth-sided-cap-850-pcs-box-for-53mm-jars-485-thread/
53mm Direct Pour & Full Pour	Link:	https://parkwayjars.com/direct-pour-full-pour-smooth-sided-cap-850-pcs-box-for-53mm-jars-485-thread/
53mm .100" Sift & 300" Sift	Link:	https://parkwayjars.com/100-sift-300-sift-smooth-sided-cap-850-pcs-box-for-53mm-jars-485-thread/
63mm .125" Sift & Full Pour	Link:	https://parkwayjars.com/125-sift-full-pour-smooth-sided-cap-600-pcs-box-for-63mm-jars-485-thread/
63mm .200" Sift & Full Pour	Link:	https://parkwayjars.com/200-sift-full-pour-smooth-sided-cap-600-pcs-box-for-63mm-jars-485-thread/
63mm .300" Sift & Full Pour	Link:	https://parkwayjars.com/300-sift-full-pour-smooth-sided-cap-600-pcs-box-for-63mm-jars-485-thread/
63mm .450" Sift & Full Pour	Link:	https://parkwayjars.com/450-sift-full-pour-smooth-sided-cap-600-pcs-box-for-63mm-jars-485-thread/
63mm .125" Sift & 300" Sift	Link:	https://parkwayjars.com/125-sift-300-sift-smooth-sided-cap-600-pcs-box-for-63mm-jars-485-thread/
63mm Direct Pour & Full Pour	Link:	https://parkwayjars.com/direct-pour-full-pour-smooth-sided-cap-600-pcs-box-for-63mm-jars-485-thread/

PPI is NOT Responsible for Product Compatibility. -- Prices, specifications and pack per case are subject to change without notice.

All prices are based on our standard materials, drawings, scheduling, packaging, and PPI QC Procedures.

Any special colors, materials, scheduling, packaging, inspection, QC Requirements are available by quotation.

Orders under \$250 have a \$50 Small Order Fee, Orders under \$500 have a \$25 Small Order Fee.

This is in addition to the 5% handling fee that is imposed on all prepaid/credit card orders.

FOB Factory or Warehouse Origin unless otherwise noted. Prices Do Not Include Freight Costs Or Damage In Transit.

MOQs and leadtimes may vary, setup fees may apply.

Not responsible for typographical errors!

38MM .110" Sift

53mm .300" Sift & Full Pour



53mm Direct Pour & Full Pour



53mm .100" & .300" Sift



63mm .125" Sift



63mm .200" Sift & Full Pour



63mm .300" Sift & Full Pour



63mm .450

Dispensing Plugs (Natural LDPE)

Capacity Outside H x D	Overflow Volume	Pcs/ Box	Boxes/ Pallet	Quantity	STOCK PLUG PRICE PER THOUSAND
092" Orifice .374" Tall 18mm Thread 0.497" x 0.374" 2 Case Minimum	N/A	32500 Pcs/Box	25 Boxes/Pallet	BOX-10M	50.97
				10M-25M	48.42
226" Orifice .405" Tall 18mm Thread 0.480" x 0.405" 2 Case Minimum	N/A	30000 Pcs/Box	25 Boxes/Pallet	BOX-10M	51.08
				10M-25M	48.53
121" Orifice .408" Tall 20mm Thread 0.546" x 0.408" 4 Case Minimum	N/A	13600 Pcs/Box	25 Boxes/Pallet	BOX-10M	51.24
				10M-25M	48.68
224" Orifice .481" Tall 20mm Thread 0.610" x 0.481" 3 Case Minimum	N/A	20300 Pcs/Box	25 Boxes/Pallet	BOX-10M	51.06
				10M-25M	48.51
092" Orifice .546" Tall 22 mm Thread 0.632" x 0.546" 2 Case Minimum	N/A	30000 Pcs/Box	25 Boxes/Pallet	BOX-10M	66.74
				10M-25M	63.40
034" Orifice .561" Tall 24 mm Thread 0.801" x 0.561" 5 Case Minimum	N/A	12300 Pcs/Box	25 Boxes/Pallet	BOX-10M	66.70
				10M-25M	63.36
090" Orifice .532" Tall 24 mm Thread 0.742" x 0.532" 5 Case Minimum	N/A	11900 Pcs/Box	25 Boxes/Pallet	BOX-10M	52.36
				10M-25M	49.74
109" Orifice .561" Tall 24 mm Thread 0.801" x 0.561" 5 Case Minimum	N/A	12300 Pcs/Box	25 Boxes/Pallet	BOX-10M	67.48
				10M-25M	64.10
120" Orifice .557" Tall 24 mm Thread 0.782" x 0.557" 5 Case Minimum	N/A	10500 Pcs/Box	25 Boxes/Pallet	BOX-10M	62.05
				10M-25M	58.95
224" Orifice .532" Tall 24 mm Thread 0.742" x 0.532" 5 Case Minimum	N/A	12000 Pcs/Box	25 Boxes/Pallet	BOX-10M	52.34
				10M-25M	49.73
070" Orifice .386" Tall 28 mm Thread 0.864" x 0.386" 5 Case Minimum	N/A	11700 Pcs/Box	25 Boxes/Pallet	BOX-10M	52.81
				10M-25M	50.17
070" Orifice .653" Tall 28 mm Thread 0.854" x 0.653" 7 Case Minimum	N/A	7200 Pcs/Box	25 Boxes/Pallet	BOX-10M	44.37
				10M-25M	42.15
140" Orifice .653" Tall 28 mm Thread 0.854" x 0.653" 7 Case Minimum	N/A	7200 Pcs/Box	25 Boxes/Pallet	BOX-10M	53.06
				10M-25M	50.41



When Using Plugs With Glass Bottles
We Recommend Trying 1 Size Smaller
20mm Bottle = 18mm Plug

When Using Plugs With Plastic Bottles
We Recommend Trying The Actual Size
20mm Bottle = 20mm Plug

SAMPLES FOR PRODUCT TESTING RECOMMENDED

092" Orifice .374" Tall	Link:	https://parkwayiars.com/18mm-dispensing-plugs-32500-pcs-box-092-orifice-374-tall/
226" Orifice .405" Tall	Link:	https://parkwayiars.com/18mm-dispensing-plugs-30000-pcs-box-226-orifice-405-tall/
121" Orifice .408" Tall	Link:	https://parkwayiars.com/20mm-dispensing-plugs-13600-pcs-box-121-orifice-408-tall/
224" Orifice .481" Tall	Link:	https://parkwayiars.com/20mm-dispensing-plugs-20300-pcs-box-224-orifice-481-tall/
092" Orifice .546" Tall	Link:	https://parkwayiars.com/22mm-dispensing-plugs-30000-pcs-box-092-orifice-546-tall/
034" Orifice .561" Tall	Link:	https://parkwayiars.com/24mm-dispensing-plugs-12300-pcs-box-034-orifice-561-tall/
090" Orifice .532" Tall	Link:	https://parkwayiars.com/24mm-dispensing-plugs-11900-pcs-box-090-orifice-532-tall/
109" Orifice .561" Tall	Link:	https://parkwayiars.com/24mm-dispensing-plugs-12300-pcs-box-109-orifice-561-tall/
120" Orifice .557" Tall	Link:	https://parkwayiars.com/24mm-dispensing-plugs-10500-pcs-box-120-orifice-557-tall/
224" Orifice .532" Tall	Link:	https://parkwayiars.com/24mm-dispensing-plugs-12000-pcs-box-224-orifice-532-tall/
070" Orifice .386" Tall	Link:	https://parkwayiars.com/28mm-dispensing-plugs-11700-pcs-box-070-orifice-386-tall/
070" Orifice .653" Tall	Link:	https://parkwayiars.com/28mm-dispensing-plugs-7200-pcs-box-070-orifice-653-tall/
140" Orifice .653" Tall	Link:	https://parkwayiars.com/28mm-dispensing-plugs-7200-pcs-box-140-orifice-653-tall/

PPI is NOT Responsible for Product Compatibility or Merchantability. Make sure you do your own product testing.
All orders are firm once acknowledged or submitted online. Prices, specifications and pack per case are subject to change without notice. All orders are subject to our Full Terms & Conditions found on our website.

All prices are based on our standard materials, drawings, scheduling, packaging, and PPI QC Procedures.

Special colors, materials, scheduling, packaging, inspection, QC Requirements are available by quotation.

Orders under \$250 have a \$50 Small Order Fee, Orders under \$500 have a \$25 Small Order Fee. This is in addition to the 5% handling fee that is imposed on all prepaid/credit card orders. FOB Factory or Warehouse Origin unless otherwise noted

Customer is Responsible for all freight Costs. Prices Do Not Include Freight Costs Or Damage In Transit.

*MOQs and leadtimes may vary, setup fees may apply.

Not responsible for typographical errors!

Shrinksleeves / Tamper Evident Bands

Capacity Outside H x D	Overflow Volume	Pcs/ Box	Boxes/ Pallet	Quantity	STOCK JAR PRICE
					PER THOUSAND Clear
A033 Shrink Sleeve 0.87" (22mm) Tall 1.45" (58mm) Dia. 1 Case Minimum	N/A	5000 Pcs/Box	15 Boxes/Pallet	BOX-10M	77.30
				10M-25M	72.67
B0330025 Shrink Sleeve 1.38" (35mm) Tall 1.45" (58mm) Dia. 1 Case Minimum	N/A	5000 Pcs/Box	15 Boxes/Pallet	BOX-10M	81.45
				10M-25M	76.57
A038 Shrink Sleeve 0.98" (25mm) Tall 1.65" (66mm) Dia. 1 Case Minimum	N/A	5000 Pcs/Box	15 Boxes/Pallet	BOX-10M	78.25
				10M-25M	73.56
A043 Shrink Sleeve 0.98" (25mm) Tall 1.86" (74mm) Dia. 1 Case Minimum	N/A	5000 Pcs/Box	15 Boxes/Pallet	BOX-10M	79.55
				10M-25M	74.78
B0430050 Shrink Sleeve 1.34" (34mm) Tall 1.86" (74mm) Dia. 1 Case Minimum	N/A	5000 Pcs/Box	15 Boxes/Pallet	BOX-10M	81.45
				10M-25M	76.57
B0430100 Shrink Sleeve 1.89" (48mm) Tall 1.86" (74mm) Dia. 1 Case Minimum	N/A	5000 Pcs/Box	15 Boxes/Pallet	BOX-10M	86.58
				10M-25M	81.39
A048 Shrink Sleeve 0.98" (25mm) Tall 2.13" (85mm) Dia. 1 Case Minimum	N/A	5000 Pcs/Box	15 Boxes/Pallet	BOX-10M	79.95
				10M-25M	75.16
A053 Shrink Sleeve 1.06" (27mm) Tall 2.26" (90mm) Dia. 1 Case Minimum	N/A	5000 Pcs/Box	15 Boxes/Pallet	BOX-10M	82.03
				10M-25M	77.11
B0530050 Shrink Sleeve 0.94" (24mm) Tall 2.26" (90mm) Dia. 1 Case Minimum	N/A	5000 Pcs/Box	15 Boxes/Pallet	BOX-10M	80.45
				10M-25M	75.63
B0530200 Shrink Sleeve 2.13" (54mm) Tall 2.26" (90mm) Dia. 1 Case Minimum	N/A	5000 Pcs/Box	15 Boxes/Pallet	BOX-10M	97.20
				10M-25M	91.37
A058 Shrink Sleeve 1.06" (27mm) Tall 2.41" (96mm) Dia. 1 Case Minimum	N/A	5000 Pcs/Box	15 Boxes/Pallet	BOX-10M	83.60
				10M-25M	78.59
B0580300 Shrink Sleeve 2.44" (62mm) Tall 2.41" (96mm) Dia. 1 Case Minimum	N/A	5000 Pcs/Box	15 Boxes/Pallet	BOX-10M	80.73
				10M-25M	75.89
A063 Shrink Sleeve 1.10" (28mm) Tall 2.66" (106mm) Dia. 1 Case Minimum	N/A	5000 Pcs/Box	15 Boxes/Pallet	BOX-10M	87.18
				10M-25M	81.95
A070 Shrink Sleeve 1.10" (28mm) Tall 2.96" (118mm) Dia. 1 Case Minimum	N/A	5000 Pcs/Box	15 Boxes/Pallet	BOX-10M	89.63
				10M-25M	84.25
B0700100 Shrink Sleeve 1.18" (30mm) Tall 2.96" (118mm) Dia. 1 Case Minimum	N/A	5000 Pcs/Box	15 Boxes/Pallet	BOX-10M	64.74
				10M-25M	60.85
B0700200 Shrink Sleeve 1.54" (39mm) Tall 2.96" (118mm) Dia. 1 Case Minimum	N/A	5000 Pcs/Box	15 Boxes/Pallet	BOX-10M	92.05
				10M-25M	86.53

Shrinksleeves / Tamper Evident Bands

Capacity Outside H x D	Overflow Volume	Pcs/ Box	Boxes/ Pallet	Quantity	STOCK JAR PRICE
					PER THOUSAND Clear
B0700300 Shrink Sleeve 2.01" (51mm) Tall 2.96" (118mm) Dia. 1 Case Minimum	N/A	5000 Pcs/Box	15 Boxes/Pallet	BOX-10M	114.80
				10M-25M	107.92
B0700400 Shrink Sleeve 2.68" (68mm) Tall 2.96" (118mm) Dia. 1 Case Minimum	N/A	5000 Pcs/Box	15 Boxes/Pallet	BOX-10M	120.35
				10M-25M	113.13
B0700600 Shrink Sleeve 2.95" (75mm) Tall 2.96" (118mm) Dia. 1 Case Minimum	N/A	5000 Pcs/Box	15 Boxes/Pallet	BOX-10M	127.23
				10M-25M	119.60
A083 Shrink Sleeve 1.14" (29mm) Tall 3.51" (140mm) Dia. 1 Case Minimum	N/A	5000 Pcs/Box	15 Boxes/Pallet	BOX-10M	94.40
				10M-25M	88.74
B0830300 Shrink Sleeve 1.50" (38mm) Tall 3.51" (140mm) Dia. 1 Case Minimum	N/A	5000 Pcs/Box	15 Boxes/Pallet	BOX-10M	97.13
				10M-25M	91.30
B0830400 Shrink Sleeve 1.97" (50mm) Tall 3.51" (140mm) Dia. 1 Case Minimum	N/A	5000 Pcs/Box	15 Boxes/Pallet	BOX-10M	110.78
				10M-25M	104.13
B0830600 Shrink Sleeve 2.68" (68mm) Tall 3.51" (140mm) Dia. 1 Case Minimum	N/A	5000 Pcs/Box	15 Boxes/Pallet	BOX-10M	118.53
				10M-25M	111.42
A089 Shrink Sleeve 1.22" (31mm) Tall 3.76" (150mm) Dia. 1 Case Minimum	N/A	5000 Pcs/Box	15 Boxes/Pallet	BOX-10M	91.85
				10M-25M	86.34
B0890400 Shrink Sleeve 1.81" (46mm) Tall 3.76" (150mm) Dia. 1 Case Minimum	N/A	5000 Pcs/Box	15 Boxes/Pallet	BOX-10M	100.93
				10M-25M	94.87
B0890600 Shrink Sleeve 2.24" (57mm) Tall 3.76" (150mm) Dia. 1 Case Minimum	N/A	5000 Pcs/Box	15 Boxes/Pallet	BOX-10M	116.50
				10M-25M	109.51
B0890800 Shrink Sleeve 2.83" (72mm) Tall 3.76" (150mm) Dia. 1 Case Minimum	N/A	5000 Pcs/Box	15 Boxes/Pallet	BOX-10M	127.98
				10M-25M	120.30
B0891200 Shrink Sleeve 3.39" (86mm) Tall 3.76" (150mm) Dia. 1 Case Minimum	N/A	5000 Pcs/Box	15 Boxes/Pallet	BOX-10M	145.13
				10M-25M	136.42
B0891600 Shrink Sleeve 4.37" (111mm) Tall 3.76" (150mm) Dia. 1 Case Minimum	N/A	5000 Pcs/Box	15 Boxes/Pallet	BOX-10M	160.25
				10M-25M	150.64
A100 Shrink Sleeve 1.46" (37mm) Tall 4.14" (165mm) Dia. 1 Case Minimum	N/A	5000 Pcs/Box	15 Boxes/Pallet	BOX-10M	100.73
				10M-25M	94.69
B1000600 Shrink Sleeve 1.81" (46mm) Tall 4.14" (165mm) Dia. 1 Case Minimum	N/A	5000 Pcs/Box	15 Boxes/Pallet	BOX-10M	109.68
				10M-25M	103.10
B1000800 Shrink Sleeve 2.48" (63mm) Tall 4.14" (165mm) Dia. 1 Case Minimum	N/A	5000 Pcs/Box	15 Boxes/Pallet	BOX-10M	129.95
				10M-25M	122.16

Shrinksleeves / Tamper Evident Bands

Capacity Outside H x D	Overflow Volume	Pcs/ Box	Boxes/ Pallet	Quantity	STOCK JAR PRICE
					PER THOUSAND Clear
B1001000 Shrink Sleeve 2.91" (74mm) Tall 4.14" (165mm) Dia. 1 Case Minimum	N/A	5000 Pcs/Box	15 Boxes/Pallet	BOX-10M	137.38
				10M-25M	129.14
A120 Shrink Sleeve 1.57" (40mm) Tall 5.01" (200mm) Dia. 1 Case Minimum	N/A	5000 Pcs/Box	15 Boxes/Pallet	BOX-10M	106.40
				10M-25M	100.02
B1201600 Shrink Sleeve 2.72" (69mm) Tall 5.01" (200mm) Dia. 1 Case Minimum	N/A	5000 Pcs/Box	15 Boxes/Pallet	BOX-10M	129.38
				10M-25M	121.62

0.87" H x 1.45" D	Link:	https://parkwayjars.com/33mm-shrink-sleeve-regular-wall-0-87-h-x-1-45-d-5mm-perf/
1.38" H x 1.45" D	Link:	https://parkwayjars.com/1-4oz-33mm-shrink-sleeve-thick-wall-1-38-h-x-1-45-d-5mm-perf/
0.98" H x 1.65" D	Link:	https://parkwayjars.com/products/38mm-shrink-sleeve-regular-wall-0-98-h-x-1-65-d-5mm-perf.html
0.98" H x 1.86" D	Link:	https://parkwayjars.com/43mm-shrink-sleeve-regular-wall-0-98-h-x-1-86-d-5mm-perf/
1.34" H x 1.86" D	Link:	https://parkwayjars.com/products/1-2-43mm-shrink-sleeve-thick-wall-1-34-h-x-1-86-d-5mm-perf.html
1.89" H x 1.86" D	Link:	https://parkwayjars.com/products/1oz-43mm-shrink-sleeve-thick-wall-1-89-h-x-1-86-d-5mm-perf.html
0.98" H x 2.13" D	Link:	https://parkwayjars.com/products/48mm-shrink-sleeve-regular-wall-0-98-h-x-2-13-d-5mm-perf.html
1.06" H x 2.26" D	Link:	https://parkwayjars.com/products/53mm-shrink-sleeve-regular-wall-1-06-h-x-2-26-d-5mm-perf.html
0.94" H x 2.26" D	Link:	https://parkwayjars.com/products/1-2oz-53mm-shrink-sleeve-thick-wall-0-94-h-x-2-26-d-5mm-perf.html
2.13" H x 2.26" D	Link:	https://parkwayjars.com/products/2oz-53mm-shrink-sleeve-thick-wall-2-13-h-x-2-26-d-5mm-perf.html
1.06" H x 2.41" D	Link:	https://parkwayjars.com/products/58mm-shrink-sleeve-regular-wall-1-06-h-x-2-41-d-5mm-perf.html
2.44" H x 2.41" D	Link:	https://parkwayjars.com/products/3oz-58mm-shrink-sleeve-thick-wall-2-44-h-x-2-41-d-5mm-perf.html
1.10" H x 2.66" D	Link:	https://parkwayjars.com/products/63mm-shrink-sleeve-regular-wall-1-1-h-x-2-66-d-5mm-perf.html
1.10" H x 2.96" D	Link:	https://parkwayjars.com/products/70mm-shrink-sleeve-regular-wall-2-72-h-x-5-01-d-5mm-perf.html
1.18" H x 2.96" D	Link:	https://parkwayjars.com/products/1oz-70mm-shrink-sleeve-thick-wall-1-18-h-x-2-96-d-5mm-perf.html
1.54" H x 2.96" D	Link:	https://parkwayjars.com/products/2oz-70mm-shrink-sleeve-thick-wall-1-54-h-x-2-96-d-5mm-perf.html
2.01" H x 2.96" D	Link:	https://parkwayjars.com/products/3oz-70mm-shrink-sleeve-thick-wall-2-01-h-x-2-96-d-5mm-perf.html
2.68" H x 2.96" D	Link:	https://parkwayjars.com/products/4oz-70mm-shrink-sleeve-thick-wall-2-68-h-x-2-96-d-5mm-perf.html
2.95" H x 2.96" D	Link:	https://parkwayjars.com/products/6oz-70mm-shrink-sleeve-thick-wall-2-95-h-x-2-96-d-5mm-perf.html
1.14" H x 3.51" D	Link:	https://parkwayjars.com/products/83mm-shrink-sleeve-regular-wall-1-14-h-x-3-51-d-5mm-perf.html
1.50" H x 3.51" D	Link:	https://parkwayjars.com/3oz-83mm-shrink-sleeve-thick-wall-1-50-h-x-3-51-d-5mm-perf/
1.97" H x 3.51" D	Link:	https://parkwayjars.com/products/4oz-83mm-shrink-sleeve-thick-wall-1-97-h-x-3-51-d-5mm-perf.html
2.68" H x 3.51" D	Link:	https://parkwayjars.com/products/6oz-83mm-shrink-sleeve-thick-wall-2-68-h-x-3-51-d-5mm-perf.html
1.22" H x 3.76" D	Link:	https://parkwayjars.com/products/89mm-shrink-sleeve-regular-wall-1-22-h-x-3-76-d-5mm-perf.html
1.81" H x 3.76" D	Link:	https://parkwayjars.com/products/4oz-89mm-shrink-sleeve-thick-wall-1-81-h-x-3-76-d-5mm-perf.html
2.24" H x 3.76" D	Link:	https://parkwayjars.com/products/6oz-89mm-shrink-sleeve-thick-wall-2-24-h-x-3-76-d-5mm-perf.html
2.83" H x 3.76" D	Link:	https://parkwayjars.com/products/8oz-89mm-shrink-sleeve-thick-wall-2-83-h-x-3-76-d-5mm-perf.html
3.39" H x 3.76" D	Link:	https://parkwayjars.com/products/12oz-89mm-shrink-sleeve-thick-wall-3-39-h-x-3-76-d-5mm-perf.html
4.37" H x 3.76" D	Link:	https://parkwayjars.com/products/16oz-89mm-shrink-sleeve-thick-wall-4-37-h-x-3-76-d-5mm-perf.html
1.46" H x 4.14" D	Link:	https://parkwayjars.com/products/100mm-shrink-sleeve-regular-wall-1-46-h-x-4-14-d-5mm-perf.html
1.81" H x 4.14" D	Link:	https://parkwayjars.com/products/6oz-100mm-shrink-sleeve-thick-wall-1-81-h-x-4-14-d-5mm-perf.html
2.48" H x 4.14" D	Link:	https://parkwayjars.com/products/8oz-100mm-shrink-sleeve-thick-wall-2-48-h-x-4-14-d-5mm-perf.html
2.91" H x 4.14" D	Link:	https://parkwayjars.com/products/10oz-100mm-shrink-sleeve-thick-wall-2-91-h-x-4-14-d-5mm-perf.html
1.57" H x 5.01" D	Link:	https://parkwayjars.com/products/120mm-shrink-sleeve-regular-wall-1-57-h-x-5-01-d-5mm-perf.html
2.72" H x 5.01" D	Link:	https://parkwayjars.com/products/16oz-120mm-shrink-sleeve-thick-wall-2-72-h-x-5-01-d-5mm-perf.html

PPI is NOT Responsible for Product Compatibility or Merchantability. Make sure you do your own product testing.

All orders are firm once acknowledged or submitted online. Prices, specifications and pack per case are subject to change without notice. All orders are subject to our Full Terms & Conditions found on our website.

All prices are based on our standard materials, drawings, scheduling, packaging, and PPI QC Procedures.

Special colors, materials, scheduling, packaging, inspection, QC Requirements are available by quotation.

Orders under \$250 have a \$50 Small Order Fee, Orders under \$500 have a \$25 Small Order Fee. This is in addition to the 5% handling fee that is imposed on all prepaid/credit card orders. FOB Factory or Warehouse Origin unless otherwise noted.

Customer is Responsible for all freight Costs. Prices Do Not Include Freight Costs Or Damage In Transit.

*MOQs and leadtimes may vary, setup fees may apply.

Not responsible for typographical errors!

Scoops

CT-400 Finish

Capacity Outside H x D	Overflow Volume	Pcs/ Box	Boxes/ Pallet	Quantity	STOCK JAR PRICE PER THOUSAND		
					Black	Natural	White
70 CC 1.910" x 4.040" 24 Case Minimum	70 ml	400 Pcs/Box	24 Boxes/Pallet	BOX-10M	137.28	137.28	137.28
				10M-25M	129.04	129.04	129.04
73 CC 1.980" x 4.040" 24 Case Minimum	73 ml	400 Pcs/Box	24 Boxes/Pallet	BOX-10M	139.23	139.23	139.23
				10M-25M	130.88	130.88	130.88
77 CC 2.100" x 4.040" 24 Case Minimum	77 ml	400 Pcs/Box	24 Boxes/Pallet	BOX-10M	141.38	141.38	141.38
				10M-25M	132.89	132.89	132.89
90 CC 1.600" x 4.420" 24 Case Minimum	99 ml	400 Pcs/Box	24 Boxes/Pallet	BOX-10M	237.71	237.71	237.71
				10M-25M	223.44	223.44	223.44
94 CC 2.100" x 4.040" 24 Case Minimum	94 ml	350 Pcs/Box	24 Boxes/Pallet	BOX-10M	241.41	241.41	241.41
				10M-25M	226.93	226.93	226.93

70cc	Link:	https://parkwayjars.com/scoop-70cc-400-pcs-box/
73cc	Link:	https://parkwayjars.com/scoop-73cc-400-pcs-box/
77cc	Link:	https://parkwayjars.com/scoop-77cc-400-pcs-box/
90cc	Link:	https://parkwayjars.com/scoop-90cc-400-pcs-box/
94cc	Link:	https://parkwayjars.com/scoop-94cc-350-pcs-box/

PPI is NOT Responsible for Product Compatibility.**Prices, specifications and pack per case are subject to change without notice.**

All prices are based on our standard materials, drawings, scheduling, packaging, and PPI QC Procedures.

Special colors, materials, scheduling, packaging, inspection, QC Requirements are available by quotation.

Orders under \$250 have a \$50 Small Order Fee, Orders under \$500 have a \$25 Small Order Fee.

This is in addition to the 5% handling fee that is imposed on all prepaid/credit card orders.

FOB Factory or Warehouse Origin unless otherwise noted.

Prices Do Not Include Freight Costs Or Damage In Transit.

MOQs and leadtimes may vary, setup fees may apply.

Not responsible for typographical errors!

Square CR Boxes

Capacity Outside H x D	Overflow Volume	Pcs/ Box	Boxes/ Pallet	Quantity	STOCK JAR PRICE PER THOUSAND		
					Black	Clear	White
Mini Box 1.75 oz 1.160" x (2.44" X 2.44") 21 Case Minimum	51.75 ml	480 Pcs/Box	N/A Boxes/Pallet	BOX-10M	665.00	665.00	665.00
				10M-25M	631.75	631.75	631.75
Cube Box 3.5 oz 2.29" x (2.43" X 2.43") 24 Case Minimum	103.50 ml	432 Pcs/Box	N/A Boxes/Pallet	BOX-10M	722.00	722.00	722.00
				10M-25M	685.90	685.90	685.90
Micro Box 1 oz 1.16" x (2.92" X 0.76") 14 Case Minimum	29.50 ml	720 Pcs/Box	N/A Boxes/Pallet	BOX-10M	627.00	627.00	627.00
				10M-25M	595.65	595.65	595.65
Brick Box 5.5 oz 2.29" x (4.50" X 2.54") 35 Case Minimum	162.50 ml	288 Pcs/Box	N/A Boxes/Pallet	BOX-10M	874.00	874.00	874.00
				10M-25M	830.30	830.30	830.30

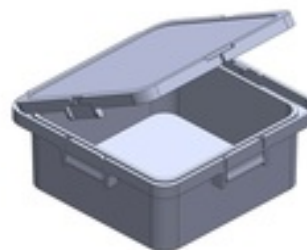

Mini Box	Link:	https://parkwayjars.com/polypro-box-480-pcs-box-1-75oz-mini-box-child-resistant-tab/
Cube Box	Link:	https://parkwayjars.com/polypro-box-432-pcs-box-3-50-oz-cube-box-child-resistant-tab/
Micro Box	Link:	https://parkwayjars.com/polypro-box-720-pcs-box-1oz-micro-box-child-resistant-tab/
Brick Box	Link:	https://parkwayjars.com/polypro-box-288-pcs-box-5-5oz-brick-box-child-resistant-tab/

PPI is NOT Responsible for Product Compatibility or Merchantability. Make sure you do your own product testing.
All orders are firm once acknowledged or submitted online. Prices, specifications and pack per case are subject to change without notice. All orders are subject to our Full Terms & Conditions found on our website.

All prices are based on our standard materials, drawings, scheduling, packaging, and PPI QC Procedures.

Special colors, materials, scheduling, packaging, inspection, QC Requirements are available by quotation.

Orders under \$250 have a \$50 Small Order Fee, Orders under \$500 have a \$25 Small Order Fee. This is in addition to the 5% handling fee that is imposed on all prepaid/credit card orders. FOB Factory or Warehouse Origin unless otherwise noted.

Customer is Responsible for all freight Costs. Prices Do Not Include Freight Costs Or Damage In Transit.

*MOQs and leadtimes may vary, setup fees may apply.

Not responsible for typographical errors!

CT-400 Finish

Capacity Outside H x D	Overflow Volume	Box Pcs/	Boxes/ Pallet	COMBO CASE PRICE PER BOX				COMBO CASE PRICE PER BOX			
				Clarified Polypropylene or White Polypropylene Jar				Clear Polystyrene			
				Unlined Cap	Foam Lined Cap	PS Lined Cap	HS Lined Cap	Unlined Cap	Foam Lined Cap	PS Lined Cap	HS Lined Cap
1/4oz 33mm Jar 1.148" x 1.118" Cap 0.445" x 1.370" 1 Case Minimum	15 mL	RSC36 N/A	Boxes/Pallet	N/A	N/A	N/A	N/A	N/A	N/A	N/A	N/A
	N/A	RSC42 1040 pcs	Boxes/Pallet	356.82	405.57	425.07	434.82	392.50	441.25	460.75	470.50
		Jars 2000 pcs	30 Boxes/Pallet	488.25	582.00	619.50	638.25	537.08	630.83	668.33	687.08
1/2oz 33mm Jar 1.530" x 1.120" Cap 0.445" x 1.370" 1 Case Minimum	19 mL	RSC36 N/A	Boxes/Pallet	N/A	N/A	N/A	N/A	N/A	N/A	N/A	N/A
	N/A	RSC42 780 pcs	Boxes/Pallet	275.38	311.94	326.57	333.88	302.92	339.48	354.10	361.42
		Jars 1400 pcs	30 Boxes/Pallet	365.76	431.38	457.63	470.76	402.34	467.96	494.21	507.34
7/8oz 33mm Jar 1.978" x 1.110" Cap 0.445" x 1.370" 1 Case Minimum	25 mL	RSC36 N/A	Boxes/Pallet	N/A	N/A	N/A	N/A	N/A	N/A	N/A	N/A
	N/A	RSC42 650 pcs	Boxes/Pallet	239.05	269.52	281.71	287.80	262.96	293.43	305.62	311.71
		Jars 1200 pcs	30 Boxes/Pallet	326.58	382.83	405.33	416.58	359.24	415.49	437.99	449.24
1/2oz 43mm Jar 1.060" x 1.464" Cap 0.450" x 1.760" 1 Case Minimum	25 mL	RSC36 N/A	Boxes/Pallet	N/A	N/A	N/A	N/A	N/A	N/A	N/A	N/A
	N/A	RSC42 630 pcs	Boxes/Pallet	271.73	311.11	326.86	334.73	298.91	338.28	354.03	361.91
		Jars 1120 pcs	30 Boxes/Pallet	357.48	427.48	455.48	469.48	393.23	463.23	491.23	505.23
1oz 43mm Jar 1.566" x 1.477" Cap 0.450" x 1.760" 1 Case Minimum	37 mL	RSC36 N/A	Boxes/Pallet	N/A	N/A	N/A	N/A	N/A	N/A	N/A	N/A
	N/A	RSC42 420 pcs	Boxes/Pallet	190.12	216.37	226.87	232.12	209.14	235.39	245.89	251.14
		Jars 784 pcs	30 Boxes/Pallet	262.62	311.62	331.22	341.02	288.89	337.89	357.49	367.29
2oz 43mm Jar 2.706" x 1.455" Cap 0.450" x 1.760" 1 Case Minimum	65 mL	RSC36 N/A	Boxes/Pallet	N/A	N/A	N/A	N/A	N/A	N/A	N/A	N/A
	N/A	RSC42 210 pcs	Boxes/Pallet	126.76	139.89	145.14	147.79	139.44	152.56	157.81	160.44
		Jars 448 pcs	30 Boxes/Pallet	189.30	217.30	228.50	234.10	208.23	236.23	247.43	253.03
2oz 53mm Jar 1.782" x 1.869" Cap 0.455" x 2.183" 1 Case Minimum	71 mL	RSC36 N/A	Boxes/Pallet	N/A	N/A	N/A	N/A	N/A	N/A	N/A	N/A
	N/A	RSC42 240 pcs	Boxes/Pallet	140.44	157.32	164.07	167.44	154.49	171.36	178.11	181.49
		Jars 432 pcs	30 Boxes/Pallet	171.90	202.28	214.43	220.50	189.09	219.47	231.62	237.69
3oz 53mm Jar 2.598" x 1.875" Cap 0.455" x 2.183" 1 Case Minimum	100 mL	RSC36 N/A	Boxes/Pallet	N/A	N/A	N/A	N/A	N/A	N/A	N/A	N/A
	N/A	RSC42 144 pcs	Boxes/Pallet	93.61	103.73	107.78	109.81	102.97	113.09	117.14	119.17
		Jars 288 pcs	30 Boxes/Pallet	132.61	152.86	160.96	165.01	145.87	166.12	174.22	178.27
3oz 58mm Jar 2.058" x 2.287" Cap 0.455" x 2.338" 1 Case Minimum	100 mL	RSC36 N/A	Boxes/Pallet	N/A	N/A	N/A	N/A	N/A	N/A	N/A	N/A
	N/A	RSC42 168 pcs	Boxes/Pallet	107.89	126.79	132.19	140.29	118.68	137.58	142.98	151.08
		Jars 350 pcs	30 Boxes/Pallet	167.06	206.43	217.68	234.56	183.77	223.14	234.39	251.27
4oz 58mm Jar 2.730" x 2.287" Cap 0.455" x 2.338" 1 Case Minimum	131 mL	RSC36 N/A	Boxes/Pallet	N/A	N/A	N/A	N/A	N/A	N/A	N/A	N/A
	N/A	RSC42 126 pcs	Boxes/Pallet	83.85	98.02	102.07	108.15	92.23	106.41	110.46	116.53
		Jars 280 pcs	30 Boxes/Pallet	136.64	168.14	177.14	190.64	150.31	181.81	190.81	204.31

Non CRC Jar & Cap Combo Cases

CT-400 Finish

Capacity Outside H x D	Overflow Volume	Box Pcs/	Boxes/ Pallet	STOCK JAR PRICE PER BOX				STOCK JAR PRICE PER BOX			
				Clarified Polypropylene or White Polypropylene Jar				Clarified Polypropylene or White Polypropylene Jar			
				Unlined Cap	Foam Lined Cap	PS Lined Cap	HS Lined Cap	Unlined Cap	Foam Lined Cap	PS Lined Cap	HS Lined Cap
6oz 63mm Jar 3.172" x 2.250" Cap 0.455" x 2.570" 1 Case Minimum	191 mL N/A	RSC42	Boxes/Pallet	N/A	N/A	N/A	N/A	N/A	N/A	N/A	N/A
		N/A									
		Jars 162 pcs	30	130.99	150.62	156.22	164.63	144.09	163.71	169.32	177.73
		89 448 pcs	15	310.49	364.77	380.28	403.54	N/A	N/A	N/A	N/A
8oz 63mm Jar 4.182" x 2.228" Cap 0.455" x 2.570" 1 Case Minimum	255 mL N/A	RSC42	Boxes/Pallet	N/A	N/A	N/A	N/A	N/A	N/A	N/A	N/A
		N/A									
		Jars 162 pcs	30	151.66	171.29	176.90	185.31	166.83	186.46	192.06	200.48
		89 336 pcs	15	272.05	312.76	324.39	341.84	N/A	N/A	N/A	N/A
10oz 63mm Jar 5.140" x 2.188" Cap 0.455" x 2.570" 1 Case Minimum	302 mL N/A	RSC42	Boxes/Pallet	N/A	N/A	N/A	N/A	N/A	N/A	N/A	N/A
		N/A									
		Jars 162 pcs	30	N/A	N/A	N/A	N/A	N/A	N/A	N/A	N/A
		89 280 pcs	15	271.10	305.03	314.72	329.26	N/A	N/A	N/A	N/A
12oz 63mm Jar 6.115" x 2.178" Cap 0.455" x 2.570" 1 Case Minimum	357 mL N/A	RSC42	Boxes/Pallet	N/A	N/A	N/A	N/A	N/A	N/A	N/A	N/A
		N/A									
		Jars 162 pcs	30	N/A	N/A	N/A	N/A	N/A	N/A	N/A	N/A
		89 224 pcs	15	220.35	247.49	255.24	266.87	N/A	N/A	N/A	N/A
2oz 70mm Jar 1.267" x 2.553" Cap 0.453" x 2.854" 1 Case Minimum	90 mL N/A	RSC42	Boxes/Pallet	N/A	N/A	N/A	N/A	N/A	N/A	N/A	N/A
		N/A									
		Jars 360 pcs	30	209.64	256.89	270.39	290.64	230.60	277.85	291.35	311.60
		89 N/A	15	N/A	N/A	N/A	N/A	N/A	N/A	N/A	N/A
4oz 70mm Jar 2.283" x 2.523" Cap 0.453" x 2.854" 1 Case Minimum	170 mL N/A	RSC42	Boxes/Pallet	N/A	N/A	N/A	N/A	N/A	N/A	N/A	N/A
		N/A									
		Jars 200 pcs	30	142.72	168.97	176.47	187.72	156.99	183.24	190.74	201.99
		89 440 pcs	15	249.76	307.51	324.01	348.76	N/A	N/A	N/A	N/A
6oz 70mm Jar 2.727" x 2.543" Cap 0.453" x 2.854" 1 Case Minimum	204 mL N/A	RSC42	Boxes/Pallet	N/A	N/A	N/A	N/A	N/A	N/A	N/A	N/A
		N/A									
		Jars 160 pcs	30	124.20	145.20	151.20	160.20	136.62	157.62	163.62	172.62
		89 360 pcs	15	204.93	252.18	265.68	285.93	N/A	N/A	N/A	N/A
8oz 70mm Jar 3.500" x 2.502" Cap 0.453" x 2.854" 1 Case Minimum	257 mL N/A	RSC42	Boxes/Pallet	N/A	N/A	N/A	N/A	N/A	N/A	N/A	N/A
		N/A									
		Jars 162 pcs	30	N/A	N/A	N/A	N/A	N/A	N/A	N/A	N/A
		89 280 pcs	15	181.23	217.98	228.48	244.23	N/A	N/A	N/A	N/A
3oz 83mm Jar 1.273" x 3.077" Cap 0.541" x 3.367" 1 Case Minimum	130 mL N/A	RSC42	Boxes/Pallet	N/A	N/A	N/A	N/A	N/A	N/A	N/A	N/A
		N/A									
		Jars 252 pcs	30	161.07	212.10	223.44	251.79	N/A	N/A	N/A	N/A
		89 N/A	15	N/A	N/A	N/A	N/A	N/A	N/A	N/A	N/A
4oz 83mm Jar 1.723" x 3.069" Cap 0.541" x 3.367" 1 Case Minimum	180 mL N/A	RSC42	Boxes/Pallet	N/A	N/A	N/A	N/A	N/A	N/A	N/A	N/A
		N/A									
		Jars 196 pcs	30	151.94	191.63	200.45	222.50	N/A	N/A	N/A	N/A
		89 420 pcs	15	282.74	367.79	386.69	433.94	N/A	N/A	N/A	N/A

Non CRC Jar & Cap Combo Cases

CT-400 Finish

Capacity Outside H x D	Overflow Volume	Box Pcs/	Boxes/ Pallet	STOCK JAR PRICE PER BOX				STOCK JAR PRICE PER BOX			
				Clarified Polypropylene or White Polypropylene Jar				Clarified Polypropylene or White Polypropylene Jar			
				Unlined Cap	Foam Lined Cap	PS Lined Cap	HS Lined Cap	Unlined Cap	Foam Lined Cap	PS Lined Cap	HS Lined Cap
6oz 83mm Jar 2.175" x 3.061" Cap 0.541" x 3.367" 1 Case Minimum	230 mL N/A	RSC42	Boxes/Pallet	N/A	N/A	N/A	N/A	N/A	N/A	N/A	N/A
		N/A									
		Jars 140 pcs		115.59	143.94	150.24	165.99	N/A	N/A	N/A	N/A
		89 330 pcs		216.57	283.39	298.24	335.37	N/A	N/A	N/A	N/A
4oz 89mm Jar 1.496" x 3.290" Cap 0.600" x 3.612" 1 Case Minimum	174 mL N/A	RSC42	Boxes/Pallet	N/A	N/A	N/A	N/A	N/A	N/A	N/A	N/A
		N/A									
		Jars 189 pcs		155.24	197.77	207.22	230.84	170.77	213.29	222.74	246.37
		89 384 pcs		259.75	346.15	365.35	413.35	N/A	N/A	N/A	N/A
6oz 89mm Jar 1.980" x 3.268" Cap 0.600" x 3.612" 1 Case Minimum	255 mL N/A	RSC42	Boxes/Pallet	N/A	N/A	N/A	N/A	N/A	N/A	N/A	N/A
		N/A									
		Jars 126 pcs		152.05	188.50	196.60	216.85	167.26	203.71	211.81	232.06
		89 288 pcs		232.63	297.43	311.83	347.83	N/A	N/A	N/A	N/A
8oz 89mm Jar 2.480" x 3.267" Cap 0.600" x 3.612" 1 Case Minimum	303 mL N/A	RSC42	Boxes/Pallet	N/A	N/A	N/A	N/A	N/A	N/A	N/A	N/A
		N/A									
		Jars 135 pcs		125.37	155.74	162.49	179.37	137.91	168.28	175.03	191.91
		89 240 pcs		199.28	253.28	265.28	295.28	N/A	N/A	N/A	N/A
12oz 89mm Jar 3.130" x 3.239" Cap 0.600" x 3.612" 1 Case Minimum	400 mL N/A	RSC42	Boxes/Pallet	N/A	N/A	N/A	N/A	N/A	N/A	N/A	N/A
		N/A									
		Jars N/A		N/A	N/A	N/A	N/A	N/A	N/A	N/A	N/A
		89 192 pcs		171.96	215.16	224.76	248.76	N/A	N/A	N/A	N/A
16oz 89mm Jar 4.100" x 3.237" Cap 0.600" x 3.612" 1 Case Minimum	550 mL N/A	RSC42	Boxes/Pallet	N/A	N/A	N/A	N/A	N/A	N/A	N/A	N/A
		N/A									
		Jars N/A		N/A	N/A	N/A	N/A	N/A	N/A	N/A	N/A
		89 144 pcs		132.83	165.23	172.43	190.43	N/A	N/A	N/A	N/A
20oz 89mm Jar 5.110" x 3.194" Cap 0.600" x 3.612" 1 Case Minimum	660 mL N/A	RSC42	Boxes/Pallet	N/A	N/A	N/A	N/A	N/A	N/A	N/A	N/A
		N/A									
		Jars N/A		N/A	N/A	N/A	N/A	N/A	N/A	N/A	N/A
		89 120 pcs		138.97	165.97	171.97	186.97	N/A	N/A	N/A	N/A
6oz 100mm Jar 1.498" x 3.778" Cap 0.630" x 4.069" 1 Case Minimum	246 mL N/A	RSC42	Boxes/Pallet	N/A	N/A	N/A	N/A	N/A	N/A	N/A	N/A
		N/A									
		Jars 144 pcs		167.51	261.76	277.47	324.60	N/A	N/A	N/A	N/A
		89 320 pcs		304.56	514.01	548.92	653.65	N/A	N/A	N/A	N/A
8oz 100mm Jar 2.041" x 3.788" Cap 0.630" x 4.069" 1 Case Minimum	321 mL N/A	RSC42	Boxes/Pallet	N/A	N/A	N/A	N/A	N/A	N/A	N/A	N/A
		N/A									
		Jars 108 pcs		128.61	199.30	211.09	246.43	N/A	N/A	N/A	N/A
		89 240 pcs		233.84	390.93	417.11	495.66	N/A	N/A	N/A	N/A
10oz 100mm Jar 2.561" x 3.779" Cap 0.630" x 4.069" 1 Case Minimum	415 mL N/A	RSC42	Boxes/Pallet	N/A	N/A	N/A	N/A	N/A	N/A	N/A	N/A
		N/A									
		Jars N/A		N/A	N/A	N/A	N/A	N/A	N/A	N/A	N/A
		89 180 pcs		191.73	309.54	329.18	388.09	N/A	N/A	N/A	N/A

Non CRC Jar & Cap Combo Cases

CT-400 Finish

Capacity Outside H x D	Overflow Volume	Box Pcs/	Boxes/ Pallet	STOCK JAR PRICE PER BOX				STOCK JAR PRICE PER BOX			
				Clarified Polypropylene or White Polypropylene Jar				Clarified Polypropylene or White Polypropylene Jar			
				Unlined Cap	Foam Lined Cap	PS Lined Cap	HS Lined Cap	Unlined Cap	Foam Lined Cap	PS Lined Cap	HS Lined Cap
16oz 100mm Jar 3.118" x 3.728" Cap 0.630" x 4.069" 1 Case Minimum	531 mL N/A	RSC42	Boxes/Pallet	N/A	N/A	N/A	N/A	N/A	N/A	N/A	N/A
		N/A									
		Jars		N/A	N/A	N/A	N/A	N/A	N/A	N/A	N/A
		N/A									
20oz 100mm Jar 4.118" x 3.710" Cap 0.630" x 4.069" 1 Case Minimum	703 mL N/A	89	Boxes/Pallet	179.00	283.73	301.18	353.54	N/A	N/A	N/A	N/A
		160 pcs									
		RSC42		N/A	N/A	N/A	N/A	N/A	N/A	N/A	N/A
		N/A									
26oz 100mm Jar 5.111" x 3.687" Cap 0.630" x 4.069" 1 Case Minimum	859 mL N/A	Jars	Boxes/Pallet	N/A	N/A	N/A	N/A	N/A	N/A	N/A	N/A
		N/A									
		89		142.78	221.33	234.42	273.69	N/A	N/A	N/A	N/A
		120 pcs									
26oz 120mm Jar 3.195" x 4.465" Cap 0.720" x 4.835" 1 Case Minimum	550 mL N/A	RSC42	Boxes/Pallet	N/A	N/A	N/A	N/A	N/A	N/A	N/A	N/A
		N/A									
		Jars		N/A	N/A	N/A	N/A	N/A	N/A	N/A	N/A
		N/A									
24oz 120mm Jar 3.195" x 4.465" Cap 0.720" x 4.835" 1 Case Minimum	777 mL N/A	89	Boxes/Pallet	122.54	187.99	198.90	231.63	N/A	N/A	N/A	N/A
		100 pcs									
		RSC42		N/A	N/A	N/A	N/A	N/A	N/A	N/A	N/A
		N/A									
32oz 120mm Jar 4.050" x 4.430" Cap 0.720" x 4.835" 1 Case Minimum	975 mL N/A	Jars	Boxes/Pallet	151.72	180.65	185.47	199.94	166.89	195.82	200.64	215.11
		75 pcs									
		89		N/A	N/A	N/A	N/A	N/A	N/A	N/A	N/A
		N/A									
40oz 120mm Jar 5.070" x 4.446" Cap 0.720" x 4.835" 1 Case Minimum	1250 mL N/A	RSC42	Boxes/Pallet	N/A	N/A	N/A	N/A	N/A	N/A	N/A	N/A
		N/A									
		Jars		N/A	N/A	N/A	N/A	N/A	N/A	N/A	N/A
		N/A									
40oz 120mm Jar 5.070" x 4.446" Cap 0.720" x 4.835" 1 Case Minimum	1250 mL N/A	89	Boxes/Pallet	154.39	182.16	186.79	200.68	N/A	N/A	N/A	N/A
		72 pcs									
		RSC42		N/A	N/A	N/A	N/A	N/A	N/A	N/A	N/A
		N/A									
40oz 120mm Jar 5.070" x 4.446" Cap 0.720" x 4.835" 1 Case Minimum	1250 mL N/A	Jars	Boxes/Pallet	N/A	N/A	N/A	N/A	N/A	N/A	N/A	N/A
		N/A									
		89		145.98	169.12	172.98	184.55	N/A	N/A	N/A	N/A
		60 pcs									

Non CRC Jar & Cap Combo Cases

1/4oz 33mm	Link:	https://parkwayjars.com/jar-cap-combo-case-1080-or-2100-pcs-33mm-1-4-oz/
1/2oz 33mm	Link:	https://parkwayjars.com/jar-cap-combo-case-810-or-1470-pcs-33mm-1-2-oz/
7/8oz 33mm	Link:	https://parkwayjars.com/jar-cap-combo-case-675-or-1260-pcs-33mm-7-8-oz/
1/2oz 43mm	Link:	https://parkwayjars.com/jar-cap-combo-case-630-or-1120-pcs-43mm-1-2-oz/
1oz 43mm	Link:	https://parkwayjars.com/jar-cap-combo-case-420-or-784-pcs-43mm-1-oz/
2oz 43mm	Link:	https://parkwayjars.com/jar-cap-combo-case-210-or-448-pcs-43mm-2-oz/
2oz 53mm	Link:	https://parkwayjars.com/jar-cap-combo-case-240-or-432-pcs-53mm-2-oz/
3oz 53mm	Link:	https://parkwayjars.com/jar-cap-combo-case-144-or-288-pcs-53mm-3-oz/
3oz 58mm	Link:	https://parkwayjars.com/jar-cap-combo-case-168-or-350-pcs-58mm-3-oz/
4oz 58mm	Link:	https://parkwayjars.com/jar-cap-combo-case-126-or-280-pcs-58mm-4-oz/
6oz 63mm	Link:	https://parkwayjars.com/jar-cap-combo-case-162-or-448-pcs-63mm-6-oz/
8oz 63mm	Link:	https://parkwayjars.com/jar-cap-combo-case-162-or-336-pcs-63mm-8-oz/
10oz 63mm	Link:	https://parkwayjars.com/jar-cap-combo-case-280-pcs-63mm-10-oz/
12oz 63mm	Link:	https://parkwayjars.com/jar-cap-combo-case-224-pcs-63mm-12-oz/
2oz 70mm	Link:	https://parkwayjars.com/jar-cap-combo-case-360-pcs-70mm-2-oz/
4oz 70mm	Link:	https://parkwayjars.com/jar-cap-combo-case-200-or-440-pcs-70mm-4-oz/
6oz 70mm	Link:	https://parkwayjars.com/jar-cap-combo-case-160-or-360-pcs-70mm-6-oz/
8oz 70mm	Link:	https://parkwayjars.com/jar-cap-combo-case-280-pcs-70mm-8-oz/
3oz 83mm	Link:	https://parkwayjars.com/jar-cap-combo-case-252-pcs-83mm-3-oz/
4oz 83mm	Link:	https://parkwayjars.com/jar-cap-combo-case-196-or-330-pcs-83mm-4-oz/
6oz 83mm	Link:	https://parkwayjars.com/jar-cap-combo-cases-140-or-330-pcs-83mm-6-oz/
4oz 89mm	Link:	https://parkwayjars.com/jar-cap-combo-case-189-or-384-pcs-89mm-4-oz/
6oz 89mm	Link:	https://parkwayjars.com/jar-cap-combo-case-162-or-288-pcs-89mm-6-oz/
8oz 89mm	Link:	https://parkwayjars.com/jar-cap-combo-case-135-or-240-pcs-89mm-8-oz/
12oz 89mm	Link:	https://parkwayjars.com/jar-cap-combo-case-192-pcs-89mm-12-oz/
16oz 89mm	Link:	https://parkwayjars.com/jar-cap-combo-case-144-pcs-89mm-16-oz/
20oz 89mm	Link:	https://parkwayjars.com/jar-cap-combo-case-120-pcs-89mm-20-oz/
6oz 100mm	Link:	https://parkwayjars.com/jar-cap-combo-case-144-or-320-pcs-100mm-6-oz/
8oz 100mm	Link:	https://parkwayjars.com/jar-cap-combo-case-108-or-240-pcs-100mm-8-oz/
10oz 100mm	Link:	https://parkwayjars.com/jar-cap-combo-case-180-pcs-100mm-10-oz/
16oz 100mm	Link:	https://parkwayjars.com/jar-cap-combo-case-160-pcs-100mm-16-oz/
20oz 100mm	Link:	https://parkwayjars.com/jar-cap-combo-case-120-pcs-100mm-20-oz/
26oz 100mm	Link:	https://parkwayjars.com/jar-cap-combo-case-100-pcs-100mm-26oz/
16oz 120mm	Link:	https://parkwayjars.com/jar-cap-combo-case-75-pcs-120mm-16-oz/
24oz 120mm	Link:	https://parkwayjars.com/jar-cap-combo-case-96-pcs-120mm-24-oz/
32oz 120mm	Link:	https://parkwayjars.com/jar-cap-combo-case-72-pcs-120mm-32-oz/
40oz 120mm	Link:	https://parkwayjars.com/jar-cap-combo-case-60-pcs-120mm-40-oz/



PPI is NOT Responsible for Product Compatibility.

Prices, specifications and pack per case are subject to change without notice.

All prices are based on our standard materials, drawings, scheduling, packaging, and PPI QC Procedures.

Special colors, materials, scheduling, packaging, inspection, QC Requirements are available by quotation.

Orders under \$250 have a \$50 Small Order Fee, Orders under \$500 have a \$25 Small Order Fee.

This is in addition to the 5% handling fee that is imposed on all prepaid/credit card orders.

FOB Factory or Warehouse Origin unless otherwise noted.

Prices Do Not Include Freight Costs Or Damage In Transit.

MOQs and leadtimes may vary, setup fees may apply.

Not responsible for typographical errors!

Child Resistant Jar & Cap Combo Cases

CT-400 Finish

Capacity Outside H x D	Overflow Volume	Box Pcs/	Boxes/ Pallet	STOCK JAR PRICE PER BOX			
				Clarified Polypropylene or White Polypropylene Jar			
				Unlined Cap	Foam Lined Cap	PS Lined Cap	HS Lined Cap
1/4oz 33mm Jar 1.148" x 1.118" Cap 0.660" x 1.550" 1 Case Minimum	15 mL N/A	RSC36 480 pcs	Boxes/Pallet	251.58	N/A	N/A	N/A
		RSC42 728 pcs	Boxes/Pallet	326.06	N/A	N/A	N/A
		Jars 30	Boxes/Pallet	514.59	N/A	N/A	N/A
		1350 pcs	Boxes/Pallet				
1/2oz 33mm Jar 1.530" x 1.120" Cap 0.660" x 1.550" 1 Case Minimum	19 mL N/A	RSC36 400 pcs	Boxes/Pallet	220.10	N/A	N/A	N/A
		RSC42 624 pcs	Boxes/Pallet	289.14	N/A	N/A	N/A
		Jars 30	Boxes/Pallet	425.72	N/A	N/A	N/A
		1050 pcs	Boxes/Pallet				
7/8oz 33mm Jar 1.978" x 1.110" Cap 0.660" x 1.752" 1 Case Minimum	25 mL N/A	RSC36 N/A	Boxes/Pallet	N/A	N/A	N/A	N/A
		RSC42 728 pcs	Boxes/Pallet	223.51	N/A	N/A	N/A
		Jars 30	Boxes/Pallet	399.87	N/A	N/A	N/A
		1350 pcs	Boxes/Pallet				
1oz 38mm Jar 2.150" x 1.320" Cap 0.660" x 1.752" 1 Case Minimum	39 mL N/A	RSC36 N/A	Boxes/Pallet	N/A	N/A	N/A	N/A
		RSC42 308 pcs	Boxes/Pallet	254.33	N/A	N/A	N/A
		Jars 30	Boxes/Pallet	385.35	N/A	N/A	N/A
		560 pcs	Boxes/Pallet				
1.5oz 38mm Jar 2.773" x 1.303" Cap 0.660" x 1.752" 1 Case Minimum	54 mL N/A	RSC36 N/A	Boxes/Pallet	N/A	N/A	N/A	N/A
		RSC42 231 pcs	Boxes/Pallet	203.15	N/A	N/A	N/A
		Jars 30	Boxes/Pallet	337.71	N/A	N/A	N/A
		448 pcs	Boxes/Pallet				
2oz 53mm Jar 1.782" x 1.869" Cap 0.660" x 2.348" 1 Case Minimum	71 mL N/A	RSC42 210 pcs	Boxes/Pallet	192.74	N/A	N/A	N/A
		Jars 30	Boxes/Pallet	281.60	N/A	N/A	N/A
		360 pcs	Boxes/Pallet				
		89 936 pcs	Boxes/Pallet	650.82	N/A	N/A	N/A
3oz 53mm Jar 2.598" x 1.875" Cap 0.660" x 2.348" 1 Case Minimum	100 mL N/A	RSC42 N/A	Boxes/Pallet	N/A	N/A	N/A	N/A
		Jars 30	Boxes/Pallet	202.36	N/A	N/A	N/A
		240 pcs	Boxes/Pallet				
		89 648 pcs	Boxes/Pallet	485.66	N/A	N/A	N/A
6oz 63mm Jar 3.172" x 2.250" Cap 0.660" x 2.750" 1 Case Minimum	191 mL N/A	RSC42 N/A	Boxes/Pallet	N/A	N/A	N/A	N/A
		Jars 30	Boxes/Pallet	140.47	N/A	N/A	N/A
		135 pcs	Boxes/Pallet				
		89 315 pcs	Boxes/Pallet	301.89	N/A	N/A	N/A
8oz 63mm Jar 4.182" x 2.228" Cap 0.660" x 2.750" 1 Case Minimum	255 mL N/A	RSC42 N/A	Boxes/Pallet	N/A	N/A	N/A	N/A
		Jars 30	Boxes/Pallet	153.75	N/A	N/A	N/A
		135 pcs	Boxes/Pallet				
		89 270 pcs	Boxes/Pallet	283.23	N/A	N/A	N/A
10oz 63mm Jar 5.140" x 2.188" Cap 0.660" x 2.750" 1 Case Minimum	302 mL N/A	RSC42 N/A	Boxes/Pallet	N/A	N/A	N/A	N/A
		Jars 30	Boxes/Pallet	N/A	N/A	N/A	N/A
		N/A	Boxes/Pallet				
		89 180 pcs	Boxes/Pallet	203.69	N/A	N/A	N/A

Child Resistant Jar & Cap Combo Cases

CT-400 Finish

Capacity Outside H x D	Overflow Volume	Box Pcs/	Boxes/ Pallet	STOCK JAR PRICE PER BOX			
				Clarified Polypropylene or White Polypropylene Jar			
				Unlined Cap	Foam Lined Cap	PS Lined Cap	HS Lined Cap
12oz 63mm Jar 6.115" x 2.178" Cap 0.660" x 2.750" 1 Case Minimum	357 mL N/A	RSC42	Boxes/Pallet	N/A	N/A	N/A	N/A
		N/A	30				
		Jars	Boxes/Pallet	N/A	N/A	N/A	N/A
		N/A	15				
2oz 70mm Jar 1.267" x 2.553" Cap 0.670" x 3.030" 1 Case Minimum	90 mL N/A	89	Boxes/Pallet	206.48	N/A	N/A	N/A
		180 pcs					
		RSC42	Boxes/Pallet	N/A	N/A	N/A	N/A
		N/A	30				
4oz 70mm Jar 2.283" x 2.523" Cap 0.670" x 3.030" 1 Case Minimum	170 mL N/A	Jars	Boxes/Pallet	323.34	N/A	N/A	N/A
		324 pcs					
		89	Boxes/Pallet	614.99	N/A	N/A	N/A
		714 pcs					
6oz 70mm Jar 2.727" x 2.543" Cap 0.670" x 3.030" 1 Case Minimum	204 mL N/A	RSC42	Boxes/Pallet	N/A	N/A	N/A	N/A
		N/A	30				
		Jars	Boxes/Pallet	182.00	N/A	N/A	N/A
		180 pcs					
8oz 70mm Jar 3.500" x 2.502" Cap 0.670" x 3.030" 1 Case Minimum	257 mL N/A	89	Boxes/Pallet	362.21	N/A	N/A	N/A
		420 pcs					
		RSC42	Boxes/Pallet	N/A	N/A	N/A	N/A
		N/A	30				
6oz 89mm Jar 1.496" x 3.290" Cap 0.770" x 3.820" 1 Case Minimum	174 mL N/A	Jars	Boxes/Pallet	N/A	N/A	N/A	N/A
		147 pcs					
		89	Boxes/Pallet	457.69	N/A	N/A	N/A
		360 pcs					
8oz 89mm Jar 1.980" x 3.268" Cap 0.770" x 3.820" 1 Case Minimum	255 mL N/A	RSC42	Boxes/Pallet	N/A	N/A	N/A	N/A
		N/A	30				
		Jars	Boxes/Pallet	188.91	N/A	N/A	N/A
		126 pcs					
8oz 89mm Jar 2.480" x 3.267" Cap 0.770" x 3.820" 1 Case Minimum	303 mL N/A	89	Boxes/Pallet	364.32	N/A	N/A	N/A
		288 pcs					
		RSC42	Boxes/Pallet	N/A	N/A	N/A	N/A
		N/A	30				
12oz 89mm Jar 3.130" x 3.239" Cap 0.770" x 3.820" 1 Case Minimum	400 mL N/A	Jars	Boxes/Pallet	N/A	N/A	N/A	N/A
		N/A	30				
		89	Boxes/Pallet	241.65	N/A	N/A	N/A
		168 pcs					
16oz 89mm Jar 4.100" x 3.237" Cap 0.770" x 3.820" 1 Case Minimum	550 mL N/A	RSC42	Boxes/Pallet	N/A	N/A	N/A	N/A
		N/A	30				
		Jars	Boxes/Pallet	N/A	N/A	N/A	N/A
		N/A	15				
16oz 89mm Jar 4.100" x 3.237" Cap 0.770" x 3.820" 1 Case Minimum	550 mL N/A	89	Boxes/Pallet	221.31	N/A	N/A	N/A
		144 pcs					

Child Resistant Jar & Cap Combo Cases

CT-400 Finish

Capacity Outside H x D	Overflow Volume	Box Pcs/	Boxes/ Pallet	STOCK JAR PRICE PER BOX			
				Clarified Polypropylene or White Polypropylene Jar			
				Unlined Cap	Foam Lined Cap	PS Lined Cap	HS Lined Cap
20oz 89mm Jar 5.110" x 3.194" Cap 0.770" x 3.820" 1 Case Minimum	660 mL N/A	RSC42	Boxes/Pallet	N/A	N/A	N/A	N/A
		N/A					
		Jars	30	N/A	N/A	N/A	N/A
		N/A	Boxes/Pallet				
		89	15	210.54	N/A	N/A	N/A
		120 pcs	Boxes/Pallet				

1/4oz 33mm	Link:	https://parkwayjars.com/jar-crc-cap-combo-case-1350-728-480-pcs-33mm-1-4-oz/
1/2oz 33mm	Link:	https://parkwayjars.com/jar-crc-cap-combo-case-1050-624-400-pcs-33mm-1-2-oz/
7/8oz 33mm	Link:	https://parkwayjars.com/jar-crc-cap-combo-case-900-416-pcs-33mm-7-8-oz/
1oz 38mm	Link:	https://parkwayjars.com/jar-crc-cap-combo-case-560-308-pcs-38mm-1-oz/
1.5oz 38mm	Link:	https://parkwayjars.com/jar-crc-cap-combo-case-448-231-pcs-38mm-1-5-oz/
2oz 53mm	Link:	https://parkwayjars.com/jar-crc-cap-combo-case-936-360-210-pcs-53mm-2-oz/
3oz 53mm	Link:	https://parkwayjars.com/jar-crc-cap-combo-case-648-240-pcs-53mm-3-oz/
6oz 63mm	Link:	https://parkwayjars.com/jar-crc-cap-combo-case-315-135-pcs-63mm-6-oz/
8oz 63mm	Link:	https://parkwayjars.com/jar-crc-cap-combo-case-270-135-pcs-63mm-8-oz/
10oz 63mm	Link:	https://parkwayjars.com/jar-crc-cap-combo-case-180-pcs-63mm-10-oz/
12oz 63mm	Link:	https://parkwayjars.com/jar-crc-cap-combo-case-180-pcs-63mm-12-oz/
2oz 70mm	Link:	https://parkwayjars.com/jar-crc-cap-combo-case-714-324-pcs-70mm-2-oz/
4oz 70mm	Link:	https://parkwayjars.com/jar-crc-cap-combo-case-420-180-pcs-70mm-4-oz/
6oz 70mm	Link:	https://parkwayjars.com/jar-crc-cap-combo-case-378-pcs-70mm-6-oz/
8oz 70mm	Link:	https://parkwayjars.com/jar-crc-cap-combo-case-294-pcs-70mm-8-oz/
4oz 89mm	Link:	https://parkwayjars.com/jar-crc-cap-combo-case-360-147-pcs-89mm-4-oz/
6oz 89mm	Link:	https://parkwayjars.com/jar-crc-cap-combo-case-288-126-pcs-89mm-6-oz/
8oz 89mm	Link:	https://parkwayjars.com/jar-crc-cap-combo-case-216-pcs-89mm-8-oz/
12oz 89mm	Link:	https://parkwayjars.com/jar-crc-cap-combo-case-168-pcs-89mm-12-oz/
16oz 89mm	Link:	https://parkwayjars.com/jar-crc-cap-combo-case-144-pcs-89mm-16-oz/
20oz 89mm	Link:	https://parkwayjars.com/jar-crc-cap-combo-case-120-pcs-89mm-20-oz/



PPI is NOT Responsible for Product Compatibility.

Prices, specifications and pack per case are subject to change without notice.

All prices are based on our standard materials, drawings, scheduling, packaging, and PPI QC Procedures.

Special colors, materials, scheduling, packaging, inspection, QC Requirements are available by quotation.

Orders under \$250 have a \$50 Small Order Fee, Orders under \$500 have a \$25 Small Order Fee.

This is in addition to the 5% handling fee that is imposed on all prepaid/credit card orders.

FOB Factory or Warehouse Origin unless otherwise noted.

Prices Do Not Include Freight Costs Or Damage In Transit.

MOQs and leadtimes may vary, setup fees may apply.

Not responsible for typographical errors!

Shipping Supplies

Item Dimensions	Bundle Size	Cost
Pallet W/ Shrink Wrap	1	\$15.00
Roll of Stretch Wrap	1	\$125.00
3M Packaging Tape	6	\$30.00
Roll Of Small Clear Bags	1	\$90.00
Roll Of Large Clear Bags	1	\$105.00
Layer Sheets	360	\$75.00
Box 4" x 4" x 4"	25	\$15.00
Box (RSC16) 6" x 6" x 4"	25	\$17.50
Box (RSC20) 8" x 6" x 6"	25	\$20.00
Box 7" x 7" x 7"	25	\$27.50

Item Dimensions	Bundle Size	Cost
Box (RSC24) 10" x 8" x 6"	25	\$25.00
Box (RSC26) 10" x 8" x 8"	25	\$27.50
Box 10" x 10" x 10"	25	\$30.00
Box (RSC36) 16" x 12" x 8"	25	\$35.00
Box 12" x 12" x 12"	25	\$40.00
Box 18" x 14" x 10"	25	\$45.00
Box (Jars) 24.5" x 14.5" x 11"	15	\$35.00
Box (89L) 23.25" x 16" x 12"	15	\$35.00
Box (2/3of89) 23" x 16" x 20.56"	15	\$38.00
Box (89) 23" x 16" x 25.75"	15	\$40.00

Pallet W/ Shrink Wrap	Link:	https://parkwayjars.com/products/pallet-with-shrink-wrap.html
Roll of Stretch Wrap	Link:	https://parkwayjars.com/roll-of-stretch-wrap/
3M Packaging Tape	Link:	https://parkwayjars.com/3m-371-packaging-tape-pack-of-6/
Roll of Small Bags	Link:	https://parkwayjars.com/roll-of-small-clear-bags/
Roll of Large Bags	Link:	https://parkwayjars.com/roll-of-large-clear-bags/
Layer Sheets	Link:	https://parkwayjars.com/layer-sheets-bundle-of-360/
4" x 4" x 4" Box	Link:	https://parkwayjars.com/4-x-4-x-4-box-bundle-of-25/
6" x 6" x 4" Box	Link:	https://parkwayjars.com/6-x-6-x-4-box-bundle-of-25-rsc16/
8" x 6" x 6" Box	Link:	https://parkwayjars.com/8-x-6-x-6-box-bundle-of-25-rsc20/
7" x 7" x 7" Box	Link:	https://parkwayjars.com/7-x-7-x-7-box-bundle-of-25/
10" x 8" x 6" Box	Link:	https://parkwayjars.com/10-x-8-x-6-box-bundle-of-25-rsc24/
10" x 8" x 8" Box	Link:	https://parkwayjars.com/10-x-8-x-8-box-bundle-of-25-rsc26/
10" x 10" x 10" Box	Link:	https://parkwayjars.com/10-x-10-x-10-box-bundle-of-25/
16" x 12" x 8" Box	Link:	https://parkwayjars.com/16-x-12-x-8-box-bundle-of-25-rsc36/
12" x 12" x 12" Box	Link:	https://parkwayjars.com/12-x-12-x-12-box-bundle-of-25/
18" x 14" x 10" Box	Link:	https://parkwayjars.com/18-x-14-x-10-box-bundle-of-25-rsc42/
24.5" x 14.5" x 11" Box	Link:	https://parkwayjars.com/24-5-x-14-5-x-11-box-bundle-of-15-jars/
23.25" x 16" x 12" Box	Link:	https://parkwayjars.com/23-25-x-16-x-12-box-bundle-of-15-89l/
23" x 16" x 20.56" Box	Link:	https://parkwayjars.com/23-x-16-x-20-56-box-bundle-of-15-2-3of89/
23" x 16" x 25.75" Box	Link:	https://parkwayjars.com/23-x-16-x-25-75-box-bundle-of-15-89/

PPI is NOT Responsible for Product Compatibility.

Prices, specifications and pack per case are subject to change without notice.

All prices are based on our standard materials, drawings, scheduling, packaging, and PPI QC Procedures.

Special colors, materials, scheduling, packaging, inspection, QC Requirements are available by quotation.

Orders under \$250 have a \$50 Small Order Fee, Orders under \$500 have a \$25 Small Order Fee.

This is in addition to the 5% handling fee that is imposed on all prepaid/credit card orders.

FOB Factory or Warehouse Origin unless otherwise noted.

Prices Do Not Include Freight Costs Or Damage In Transit.

MOQs and leadtimes may vary, setup fees may apply.

Not responsible for typographical errors!

Printing Prices

Prices by mm size

Jar QUANTITY	Flame Treating	SILK SCREENING				PS LABELING	HOT STAMPING	SPRAY FROSTING
		1 COLOR	2 COLOR	3 COLOR	4 COLOR			
Prices below are for jars less then 63mm sizes.								
10M-25M	65.00	125.00	250.00	375.00	500.00	Call For Pricing	Call For Pricing	Call For Pricing
25M-50M	65.00	115.00	230.00	345.00	460.00	Call For Pricing	Call For Pricing	Call For Pricing
50M+	65.00	105.00	210.00	315.00	420.00	Call For Pricing	Call For Pricing	Call For Pricing
Prices below are for jars from 63mm through 89mm sizes.								
10M-25M	75.00	135.00	270.00	405.00	540.00	Call For Pricing	Call For Pricing	Call For Pricing
25M-50M	75.00	125.00	250.00	375.00	500.00	Call For Pricing	Call For Pricing	Call For Pricing
50M+	75.00	115.00	230.00	345.00	460.00	Call For Pricing	Call For Pricing	Call For Pricing
Prices below are for jars from 100mm through 120mm sizes.								
10M-25M	85.00	150.00	300.00	450.00	600.00	Call For Pricing	Call For Pricing	Call For Pricing
25M-50M	85.00	140.00	280.00	420.00	560.00	Call For Pricing	Call For Pricing	Call For Pricing
50M+	85.00	130.00	260.00	390.00	520.00	Call For Pricing	Call For Pricing	Call For Pricing

Leadtimes: **For Repeat Custom Orders:** Typical Leadtime is 4-5 Weeks.
For New Custom Orders: Typical Leadtime is 7-8 Weeks.

Custom Services: All stock Parkway jars are manufactured to meet average industry standards. These standards will not be suitable for all customer applications. Also minor variations in perceived quality occur between jars of different sizes due to the fact that all of our molds are not of the same age, style or condition. For this reason, we request that the customer test enough samples of our jars so as to decide whether or not our jars are suitable for the customer's intended application. If you find that our standard jar is not suitable for your application, we will be happy to review any special services or QC specifications you may feel are required, and submit a quotation for production run according to these requirements.

Minimum Runs: Minimum runs for flame treating, frosting and printing are ***10,000*** pieces. Pricing for less than minimum run is by quotation only. Printing price Add 10% for Custom items & 10% for special inks.

Printing Prices: Are based on average PPI requirements and printing specifications. Minimum printing gap of 1/2" required so that artwork will fit on jar. We reserve the right to over/under ship by 10%.
Orders for exact quantities add 8% to the total price of the order.

Flame Treating: All Items Printed by PPI are flame treated where necessary.
Items not printed by PPI may be flame treated at 65.00/m per side for sizes up to 58mm,
75.00/m per side for 63mm to 89mm, 85.00/m per side for 100mm to 120mm. Min 10,000pcs.
Flame Treating is a **TEMPORARY** process, Jars should be labeled or Printed on as soon as possible.
PPI does not make any guarantees express or implied regarding flame treating.

Silkscreen Printing: Silkscreen, Film & Art Charges are **\$300.00 per art color**. Screen charges do not include artwork adjustment charges or preparation charges which are quoted and billed separately.

Imprint or color changes are 75.00 per change.

Set Up Charges: for printing quantities below minimum (if approved) are \$325.

Preproduction Run: All printed orders are run according to our interpretation of commercial acceptability as regards according to their standards must request a pre-production sample to be run at start of job.
Run will be quoted and billed separately.

Shipping: All items are shipped **FOB Factory**.

Handling: All UPS and Prepaid (direct or third party billing redirected to Parkway) freight is increased to cover handling.
We reserve the right to over/under ship by 10%. Exact quantities add 5% to the total price of the order.

Returns: **No returns without authorization, Unauthorized returns will be refused.**

Debit Memos: PPI will not accept or honor Debit Memos. Any Credits due must be issued by PPI before they are taken.

Parkway always recommends that styrene jars, custom orders and printed items be shipped on pallets.
Parkway's products do not include pallets. Pallets with shrink wrap cost \$9.00 per pallet.

Lepel Cap Sealing Systems

For All of your Induction Lining Sealing Needs

Parkway Plastics is pleased to announce that we are now a Certified Lepel Cap Sealing Equipment Distributor.

When Parkway Plastics first decided to offer a line of cap sealing technology to make it easier for customers of all sizes to utilize our heat induction lined caps whenever leakage was an issue, we look for several things from a dealer

- ✓ Quality
- ✓ Reliability
- ✓ Reputation
- ✓ Customer Service
- ✓ And the ability to service a wide range of customer needs.

Lepel offers state of the art systems with offered the ultimate in reliability and performance as they are completely water-free and fan-free. Not only that but they integrate easily into a packaging line as they are shipped ready to roll up to the conveyor and begin sealing. Their new CS plus Jr. manual cap sealing system also has sealing heads that seal closures sizes from 5-58mm and 20-120mm making possible to use one machine for all of your sealing needs.

! Purchasing an induction requires much time and thought. It is important to test samples in advance of any major purchasing decisions to make sure that the machine and lining material selected is good for your desired application. While there are many lining materials available suitable for various purposes, if your application requires strict tolerances it is best to test and understand all options available before making your decision. For more information on any of our Lepel Cap Lining systems please contact ned.rowan@parkwayjars.com

Model	Volume	Type	Cap MM Sizes	Cooling	Approx Cost
CSplus Jr	Low	Handheld/Portable	5-58mm and 20-120mm	Air Cooled	\$ 4,500.00
CSH2C	Low			Self Cooled, Water-Free	\$ 7,700.00
CS200SS	Moderate			Self Cooled, Water-Free	\$ 9,900.00
CS350SS	High			Self Cooled, Water-Free & Fan-Free	\$ 13,650.00



Want to get into heat induction lining but afraid to make the capital expenditure in advance of some serious testing? We don't blame you!

Use one of our machines to get comfortable with the process and prepare your integration strategy. Simply:

- ❖ Agree to reference us if you decide to buy a Lepel machine (no pressure)
- ❖ Agree not to use our machines for production but for testing
- ❖ Agree to cover round trip shipping of machine from our facility to yours
- ❖ Agree to cover the costs of any damages to our machine
- ❖ Agree to our reasonable rental rates of \$125/week (\$25/business day up to a 3 week max testing period per customer)
- ❖ If you choose to buy a Lepel we will refund you 50% of this fee



**That's it! If you are ready to go,
Give us a call to get started!**

Understand that there may be a waiting list so you may need to schedule several weeks in advance .

**PPI is NOT Responsible for Product Compatibility and used lining machines may not be returnable.
Prices, specifications and pack per case are subject to change without notice.**

All prices are based on our standard materials, scheduling, packaging, and PPI QC Procedures.
Special colors, materials, scheduling, packaging, inspection, QC Requirements are available by quotation.

FOB Factory, Waukesha, WI 53186

Not responsible for typographical errors!

Custom Color Options: Parkway offers more than 200 color options and can send color chips or part samples the same day for rapid project development. Minimums will apply for parts molded in these custom colors. Contact our Customer Service Dept with any questions you may have!

Call 800 - 881 - 4996 x 0 or Email Sales@ParkwayJars.com Page 1 of 2

Choose From Over 200 Colors To Customize Select Jars & Caps

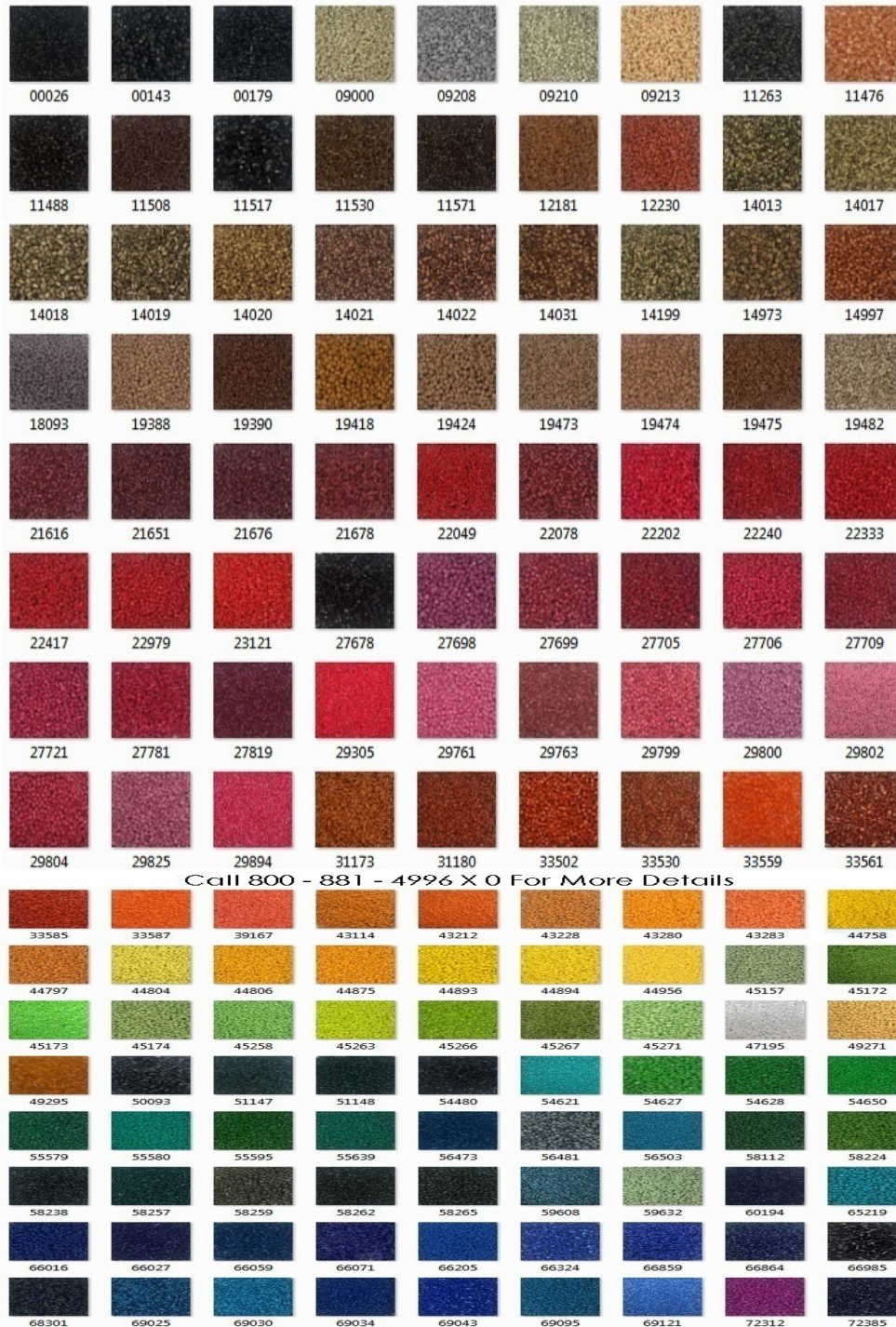

Call 800 - 881 - 4996 X 0 For More Details

Custom Color Options: Parkway offers more than 200 color options and can send color chips or part samples the same day for rapid project development. Minimums will apply for parts molded in these custom colors. Contact our Customer Service Dept with any questions you may have!

Call 800 - 881 - 4996 x 0 or Email Sales@ParkwayJars.com Page 2 of 2

Call 800 - 881 - 4996 X 0 For More Details



Email Sales@ParkwayJars.com For More Details

